TELEPHONE
News 35
Business 692

ESCANABA DAILY PRESS

PRESS WANT ADS
FOR QUICK RESULTS

44th Year, No. 67 | 14 Pages | UPPER PENINSULA'S LEADING NEWSPAPER ESTABLISHED MARCH 20, 1909 | ESCANABA, MICHIGAN, FRIDAY, JUNE 6, 1952 | ASSOCIATED PRESS NEWS SERVICE NEA FEATURE SERVICE | ★ ★ ★ | PRICE SIX CENTS

Steelworkers Strike May Be Settled Over Weekend

VACATION HERE WE COME!—School is out and Franklin School youngsters stream out for the start of the annual summer vacation. Two boys in the foreground, arms around each other's shoulders, are already making plans for vacation activities more strenuous than school days will ever be. School is out! (Daily Press Photo)

Chances To Win Are Improved, Says Sen. Taft

CINCINNATI—(AP)—U. S. Senator Robert A. Taft of Ohio believes his chances for the Republican presidential nomination have been improved since Gen. Dwight D. Eisenhower's speech at Abilene, Kans., Wednesday.

The Ohio senator didn't elaborate but that was the answer he gave to a question put to him last night on a radio broadcast of "Reporters' Roundup."

Hopes He's Wrong

The senator was questioned during the broadcast by Joseph Sagmaster, associate editor of the Cincinnati Enquirer columnist, and Robert L. Riggs, political writer for the Louisville Courier-Journal.

Discussion of Gen. Eisenhower's speech also brought a statement from Taft that he had the impression the general favors repeal of the Taft-Hartley Labor Law.

"The implication is that he favors the repeal of the act," Taft said. "That seems to be the necessary conclusion."

Taft added, however, that "I hope that I'm wrong in my understanding of what Gen. Eisenhower said." He reiterated his belief that the law "is the most effective way today of stopping strikes."

Good Will Needed

Eisenhower said in Abilene, Kas., Wednesday the settlement of grievances and disputes requires "a climate of good will, an appreciation of good citizenship and responsible concern for all the people—and—most important—public confidence in the fairness and impartiality of appointed agents and agencies."

An ounce of real leadership and honest speech, the general added, will benefit America more than a ton of law that fails to reflect the considered will of the vast majority.

"We cannot take legislation that compels people to work," Eisenhower said. "That is regimentation."

Eisenhower Steps Up Presidential Campaign In New York Today

By RELMAN MORIN

ABILENE, Kas.— (AP) —Dwight D. Eisenhower left for New York today, prepared to step up his campaign for the Republican Presidential nomination.

Before leaving his hoyhood hometown of Abilene, where he made his first out-of-uniform speech and held his first press conference opened to political questions, the general slipped away for a quiet visit to his old home and the creamery where he once worked.

It was a quiet, thoughtful Eisenhower who strolled over the grounds and through the house where he spent his early years. He spent half an hour taking snapshots of the grounds and home, now part of the Eisenhower Memorial Museum.

Busy With Autographs

The general stopped in his mother's old flower garden to pick some cornflowers from plants set out by his mother, and some roses and snap dragons.

At the train some 1000 persons pressed around for a last goodbye to the general and his wife. Both of the Eisenhowers were busy signing autographs.

The train pulled out promptly at 9 a. m., the general still holding his bouquet.

He will change to a plane and reach New York tonight where he will continue his campaign with another round of conferences and personal interviews.

The sessions in Abilene, Sen. Frank Carlson (R-Kas) said, caused "national sentiment to shift toward Ike."

Carlson, a leader in the Eisenhower campaign, said the general had won some delegates who previously had been supporting Sen. Robert A. Taft, one of the leading contenders for the GOP nomination.

Backers Jubilant

Carlson said Eisenhower's organization in Abilene received messages from all parts of the country, after the speech he made on Wednesday, and the news conference held yesterday.

These were the highlights of a welcome-home celebration, designed to dramatize Eisenhower's personal entry into the cam-

(Continued on Page 6)

FIRST IN HISTORY — Queen Elizabeth II, riding proudly on horseback, takes salute as Colonel-in-Chief of the Brigade of Guards at Trooping of the Color in honor of the Sovereign's official birthday in London. It is the first time in history a reigning Queen took the salute, and repretended the Queen's return to public life, following 4-month period of mourning for her father, the late King George VI. (NEA Telephoto-via Radiophoto)

Outlook Hopeful In Washington Peace Meeting

WASHINGTON — (AP) — Government-sponsored peace talks in the steel strike recessed today until 1 p. m. (EST) to permit industry leaders to study bargaining proposals.

The four-hour delay was announced by presidential assistant John R. Steelman, who last night, reported "real negotiations going on."

The delay was requested by board chairman Ben Moreell of the Jones Laughlin Steel company, head of the management negotiating team.

Legislation Hold Up

Steelman said Philip Murray, head of the 650,000 striking CIO United Steelworkers, readily agreed.

There was some hope of an early settlement of the dispute.

Democratic leader McFarland of Arizona told the Senate last night there might be a settlement over the weekend. The Senate then put aside until Monday all legislation dealing with the strike.

Steelman wasn't so specific but said he had talked with McFarland.

"I certainly am not pessimistic," Steelman told newsmen, "but I wouldn't want to overstate my optimism."

Steelman said both sides had been discussing intensively all the complex issues involved. The walkout started Monday after the supreme court voided Truman's seizure of the steel industry. More than 100,000 mine, rail and other workers have also been idled by the steel shutdown.

Agreement In Detroit

The first break in the nationwide strike came late yesterday with announcement that the De-

(Continued on Page 6)

Michigan Bell Rate Raise Set At $7,221,882

LANSING—(AP)—Michigan Bell Telephone Co. today received permission to increase rates for the fourth time since World War II and to raise pay station telephone calls from five cents to ten cents.

The Michigan Public Service commission allowed the company to raise certain rates $7,221,882 annually. Michigan Bell a year ago asked for a $17,700,000 increase.

The Commission denied the application last Nov. 20 but on the company's application reopened the case to take into account new increases in wages and taxes.

No More Nickel Calls

With the order, Michigan joined the parade of states in which the five cent pay station is disappearing. The Commission approved increasing the charge to 10 cents.

The balance of the increases was concentrated in small exchanges having less than 3,000 telephones and on business telephones.

In Detroit, Michigan Bell said the increase "falls seriously short of what is desperately needed to assure good telephone service in the future."

"Not only is the increase inadequate," the company added, "but the delay in getting it has denied the owners of the business a return on their investment that cannot be recovered."

The company contended that an increase of $9,700,000 is needed to

(Continued on Page 6)

Army Worried Over Cut In Tank Output During Steel Tieup

WASHINGTON — (AP) —The Army is expressing concern over the impact of the steel strike on its tank production program.

During the last two months, a spokesman said today in answer to questions, the "production picture has improved greatly."

But, he said, the steel strike "will have an adverse effect on tank production, an effect which will become progressively worse the longer the strike lasts."

Tank building represents one of the military's major needs for steel. To make one of the new T-41 light tanks which weighs 28 tons, together with spare parts, a total of 68,000 pounds of steel (34 2/5 tons) must be on hand; a medium tank of about 48 tons needs 118,000 pounds.

The Army declined to disclose the total amount of light, medium and heavy tanks for the current production program.

However, in recent testimony before a Congressional committee Gen. J. Lawton Collins, Army Chief of Staff, remarked that if Congress went through with a planned cut in the military budget for the next fiscal year starting July 1 the Army would have to "eliminate over 3,000 medium tanks" from its program. He said that would mean "we could build only 300 tanks for our Army during the entire fiscal year."

Carrying his estimate beyond that point, Collins asserted this in turn would mean that no spare modern tanks could be supplied to any overseas troops, including those in combat in Korea, and that there would be almost an 80 per cent shortage in requirements for newly developed tanks for Army forces in the United States.

Approval Of Chicago Waterway Diversion Increase Predicted

WASHINGTON — (AP)—An Illinois congressman predicted yesterday that the House Public Works committee will approve increasing the flow of water from Lake Michigan into the Illinois waterway.

Rep. Kluczynski (D), a member of the committee, told newsmen the group may act in a closed session today.

The committee has completed a hearing on bills that would boost the diversion rate from 1,500 to 3,500 cubic feet a second.

'Captain Harry' Attends Reunion

By ERNEST B. VACCARO

WASHINGTON — (AP)—"Captain Harry" of Battery D flies to Springfield, Mo. today to join the men with whom he served in France in the first World War. It's the annual reunion of the 35th Division, and President Truman is rejoining his buddies of the 129th Field Artillery.

His appearance at Springfield will be highlighted by an address at 1 p. m. (EST) tomorrow in the Shrine Mosque before he flies back to Washington.

The President's plane, the "Independence," is due to arrive at Springfield at 4:15 p. m. (EST). Truman will go directly to the Colonial Hotel for greetings with close personal friends and a family dinner before attending a reception and ball.

Saturday will be a busy day for "Captain Harry," as the second day of the annual reunion usually is. There will be a battery D breakfast at 7:30 a. m., a division business meeting at 9, a Memorial service for comrades who have passed on at 10, and then the big reunion parade at 10:30.

Truman, now 68, told reporters that he will march again this year as usual, stopping off at the reviewing stand to watch the units that follow his.

Ceilings Cancelled; End Of High-Priced Potatoes Predicted

By FRANK O'BRIEN

WASHINGTON — (AP) — The government reported today that wholesale prices of white potatoes shot up as much as $2 to $4 per hundred pounds overnight after the removal of price ceilingc.

The office of price stabilization (OPS) lifted the controls late yesterday after the Senate had voted to exempt fresh fruits and vegetables from price controls beginning July 1.

Today, OPS officials quoted figures from the agriculture department's marketing news service showing the overnight advance in prices at Pittsburgh and New York for potatoes from California and the Carolinas. The prices are wholesale for U. S. No. 1, size A, 2 inch potatoes.

The report said California long white potatoes were selling in New York yesterday at $6.28 to $6.31 per hundred pounds. Today's quotations ranged from $8.50 to $9.50, an advance of up to $3.22 per hundred.

A produce buyer for a large eastern store chain said:

"A lot of speculators are going to get caught with high-priced spuds, and when the dumping begins, these abnormal prices will soon become history. Three more weeks should see plenty of potatoes in most stores."

Black Market Created

Price director Ellis Arnall announced the revocation of the government's five-month-old price ceiling on white potatoes. He told a news conference it would be "interesting to watch" what happens to potato prices, but refused to make any predictions.

Other officials said potatoes have been almost impossible to buy in retail stores in many areas. They guessed there would be a sharp price increase, probably dropping off late this month and in July, when the 1952 crop hits the market.

OPS put the ceiling on potato prices Jan. 5, after a rise dating from September that almost doubled the price. The order became effective Jan. 20. It has been criticized from the outset by growers' associations and Congressmen from potato growing states. Some growers said the price ceiling forced potatoes into the black market, creating a shortage and leading to higher prices.

Acreage Cut Again

Price officials said there would have been a shortage anyway, due to a 1951 crop about 25 per cent under that of previous years. The 1951 crop was the first produced after the government removed price props from potatoes.

An agriculture department survey of potato planting intentions for this year indicated farmers would plant even fewer potatoes than last year.

A slight effort to ease the present shortage with imported potatoes failed yesterday when the department prevented the unloading of 6,000 bags from Spain at New York because they were found infested with a plant pest.

Germans Scared Out By Russians

By RICHARD KASISCHKE

BERLIN — (AP)—The East German Communists found today that their scare campaign against West Berlin had backfired and frightened thousands of Russian zone Germans into flight to the west.

West Berlin's crowded refugee stations took in more than 1,510 East Germans during the last three days. In West Germany the flights across the zonal frontier increased.

In the past 24 hours, the Coburg frontier station reported, between 300 and 400 East Germans arrived there from areas where the Communists are creating "safety belts" to isolate their zone from the West.

Many of the refugees were youths who feared being drafted into the new East German army the Reds have announced they are forming. Many families fled in fear of a new war.

The Russians and their satellite German "people's police" erected new barricades and strengthened border patrols to stop the flow of refugees.

Postal Workers To Have Pay-Day

WASHINGTON — (AP) — Congress whipped an appropriation bill through both Houses yesterday and President Truman signed it, putting meaning back into the pay days of half a million postal workers.

About half the money in the bill was for post office work done in May. The postal employes did not get their usual checks June 1 because the post office had run out of salary funds. This fiscal year's regular payroll appropriation was used up early, due to a general pay raise. Congress had not voted money to cover the additional pay. This is the last month of the fiscal year.

The $971,342,641 appropriated yesterday contained funds to meet the postal payroll. It also provided funds for controlling illegal immigration from Mexico.

Postmaster General Donaldson immediately authorized postmasters to resume salary payments.

Rap At Reds Pushed In Foreign Aid Bill

WASHINGTON —(AP)— Senate majority leader McFarland faced a new fight today by Sen. Kem (R-Mo.) for a tightened Allied blockade of Red nations when the Senate considers a $6,447,730,750 foreign aid bill.

The House approved the measure yesterday by a 230 to 115 roll call vote, after only brief debate. McFarland planned to call it up for Senate action today.

The bill authorizes $6,447,730,750 for military and economic aid abroad during the year beginning July 1. This figure was decided on in a Senate-House conference Tuesday to adjust differences in previous aid bills passed by both Houses. The bill does not make funds available. That will be done in separate appropriations legislation. Opponents of the present bill, who say it is too big, have said they will try to cut it in the appropriations stage.

The conference eliminated an amendment by Kem stopping aid to Allied countries which knowingly export war materials or commodities useful for war production to Iron Curtain nations.

Kem said in a statement that he would move to return the compromise measure to conference, with Senate instructions to put the provision back.

The House-approved compromise measure clips $1,468,750,250 or 18.6 per cent from President Truman's original $7,900,000,000 request.

The measure is $273,130,750 more than the House voted and the same figure less than the Senate bill. The conference adjusted the differences through a 50-50 split.

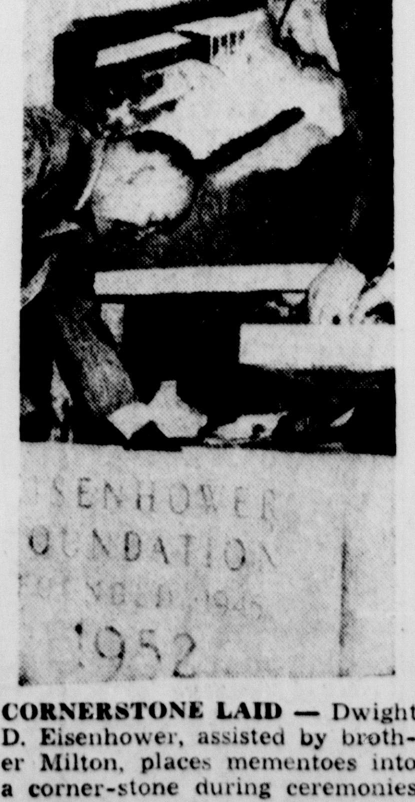

CORNERSTONE LAID — Dwight D. Eisenhower, assisted by brother Milton, places mementoes into a corner-stone during ceremonies at the site of the Eisenhower Foundation in Abilene, Kansas. (NEA Telephoto)

Pit Cavein Kills 4 At Hastings

HASTINGS, Mich. — (AP) — Police and volunteer workers resumed their grim search today for thhe body of the fourth victim killed in the cave-in of a gravel pit yesterday.

Weary searchers halted their efforts to recover the body of 26-year-old Roy Steenbock shortly after midnighht Thursday.

Steenbock, his 58-year-old father, Henry, a brother, Vernon, 30, and Edward Lewis, of Middleton, were crushed to death when they were trapped under thousands of tons of sliding gravel while working on the floor of the 70-foot deep gravel pit.

The bodies of the father, Vernon and Lewis were uncovered by searchers last night. One of the victims had been partially decapitated by a power shovel used in an early rescue attempt.

Police said the four men were trapped against a wall of the pit which is on the farm of the elder Steenbock.

The gravel pit, with walls 50 feet high, covers several acres. Deputies theorized that the four men were preparing a charge of dynamite or working on a drag line when the gravel rushed down, crushing them.

Jet Pilots Down 7 Russian Migs

SEOUL, Korea — (AP)—U. S. Sabre pilots shot down seven Russian-built MIG-15s and damaged two today as the Red jets swooped on Allied fighter-bombers blasting North Korean rail lines near Manchuria, the air force announced.

The MIG kills were the first reported since Saturday.

Five were shot down and two damaged in a battle just before noon between a screening force of 36 Sabre jets and 16 Red fighters.

Pilots reported one MIG knocked down in a separate fight at about the same time between 28 Sabres and 12 MIGs. A check of gun camera film later showed a second MIG was destroyed in the battle.

Price On Copper Products Raised

WASHINGTON — (AP)—A further price boost for copper products has been authorized by the government in another attempt to break a month-long stoppage of copper imports.

Acting Mobilzaton Director John R. Steelman, however, overruled yesterday a federal subsidy plan favored by the Office of Price Stabilization (OPS) to avoid the inflationary impact of higher prices on copper and brass items.

The new plan, although it gives copper and brass mills only about six-tenths of a cent more per pound, will break the log jam in imports, a mobilization official predicted.

But he added, "we can not be sure that industry will buy at the present 35½-cent price being asked in Chile and elsewhere."

Officials said the six-tenths of a cent increase per pound assumes that the cost of foreign copper is 35½ cents, the present asking price. If the foreign price falls, the increase would be less.

Copper imports stopped a month ago when Chile broke off its agreement to sell most of its output to the United States at 27½ cents a pound.

Falling Limb Fatal

CHEBOYGAN — (AP) — Funeral services will be held Saturday for Alfred Dubey 58, of Wolverine, at the Indian River Catholic Shrine. He was killed Thursday by a falling limb that struck him as he trimmed trees. Burial will be in Kawkawlin.

News Highlights

COOL TO HOT — Old haymaker sun pops Escanaba temperature up to summertime mark. Page 6.

TRAFFIC PROBLEM — Parallel parking and traffic safety aired by City Council. Page 2.

CONVENTION — Michigan UCT opens two-day session in Escanaba. Page 2.

GOOD FISHING — Tourist trade is good but fishing rated only fair. Page 3.

CARNIVALS BANNED— Council rejects request for carnival and sets new policy. Page 3.

Great Lakes Steel Ruled $89,722 Short On Franchise Taxes

LANSING — (AP)—The Great Lakes Steel Corp. of Ecorse yesterday was ruled $89,722 short in its 1951 corporation franchise tax, John R. Dykema, state corporation and securities commissioner, announced.

He said the corporation paid $325,026 before the Aug. 31, 1951, deadline. A study of the tax return, however, showed what Dykema clamied was the improper deduction of an outstate bank account and three reserve funds as exemptions.

The corporation has 10 days in which to appeal Dykema's decision to a special tax appeal board.

Jeweler Drowned

SAGINAW — (AP)—Herbert C. Bernthal, 59-year-old jeweler, drowned Thursday afternoon in the Cass River near his home in Frankenmuth village, about 14 miles northeast of Saginaw.

Boy, 10, Drowned

PETOSKEY, Mich.—(AP)—Tommy Burrows, 10-year-old son of Mr. and Mrs. Fred Burrows, drowned in Bear River here Thursday night while playing with a companion in a small boat. Search continued today for his body.

Weather

Reported by U S Weather Bureau

UPPER MICHIGAN: Fair tonight and Saturday; cooler Saturday and in west portion tonight.

ESCANABA AND VICINITY: Fair tonight and Saturday; cooler Saturday; low tonight 55°; high Saturday 70°. Winds becoming northwesterly 8-15 mph tonight and mostly northwest and north 12-16 mph Saturday.

Past 24 Hours	High	Low
ESCANABA	66°	59°

High for the past 24 hours:

Alpena	70	Lansing	74
Battle Creek	76	Los Angeles	63
Bismarck	96	Marquette	81
Brownsville	89	Memphis	93
Buffalo	72	Miami	84
Cadillac	71	Milwaukee	82
Chicago	85	Minneapolis	88
Cincinnati	85	New Orleans	90
Cleveland	76	New York	83
Denver	82	Omaha	90
Detroit	74	Phoenix	102
Duluth	85	Pittsburgh	74
Ft. Worth	97	St. Louis	91
Grand Rapids	79	San Francisco	71
Houghton	73	S. S. Marie	65
Jacksonville	98	Traverse City	75
Kansas City	89	Washington	79

UCT Of Michigan In Opening Session Here

Programmed activities in the three-day convention here of nearly 600 members of United Commercial Travelers continued this morning with a brisk registration in the Delta Hotel and a meeting of the state Secretary-Treasurer's Association in the U. C. T. club rooms.

The mammoth state convention found Escanaba showing off its finest weather of the season for the delegates who are converging here from all parts of the state. It is the first time the state meet has been held in the Upper Peninsula.

Promotional Dinner Tonight

A grand council session opened this afternoon's activities in the St. Joseph Church basement after a welcoming address by Mayor Robert E. LeMire. Scheduled for this evening is the highlight of the day's program, a promotional dinner in the Knights of Columbus hall, with J. L. Collins of Texarkana, Ark., past supreme commander of U. C. T., as guest speaker.

Collins will speak to the delegates on the U. C. T. and world peace, pointing out what the organization stands for, and its part in the program of attaining political tranquility among the nations of the world.

Members of the Michigan grand council who met in conference session this afternoon are Grand Counselor, I. R. Peterson of Escanaba; Grand Junior Counselor, Edward H. Montgomery of Jackson; Grand Past Counselor, Melbourne A. Marwede of Detroit; Grand Secretary, Clyde F. Hinckley of Kalamazoo; Grand Treasurer, Matt L. Nolan of Battle Creek; Grand Conductor, Thomas F. Fishleigh of Grand Rapids; Grand Page, Justin L. Carroll of Saginaw; Grand Sentinel, George E. McGowan of Iron Mountain; and Grand Chaplain, Hilmer E. Johnson of Escanaba.

Ladies' Auxiliary Convening

Grand executive committee members who met yesterday in the Delta Hotel are Leslie E. Patterson of Saginaw, chairman;; and Harry H. Cheney of Flint, Raymond O. Clymer of Bay City, and J. Clyde Harvie of Flint.

Tomorrow's major events in the meet in which Escanaba Council 616 is host organization, is the reconvening of the grand council with election of officers and a banquet in the Knights of Columbus hall with guest speaker Prof. Russell E. Oakes.

The ladies' Auxiliary is also holding its convention these three days in conjunction with the Travelers' conference.

List of Delegates

The delegates who had registered up to 12 noon today follow:

SAGINAW — Mr. and Mrs. Justin L. Carroll, Mr. and Mrs. L. E. Patterson, Willard J. Nash, Frank Putnam, Mr. and Mrs. A. E. Dorman, Mr. and Mrs. Bert Gotts, Mr. and Mrs. Glenn Shaler, Mr. and Mrs. F. C. Charlton, Mr. and Mrs. E. E. Rummler, Mr. and Mrs. Walter Hansen, Mr. and Mrs. Owen Leidlein, Mr. and Mrs. A. W. Munger, A. G. Rupp, Mr. and Mrs. Joseph Fliegel, Mr. and Mrs. George Stolz, Mr. and Mrs. G. J. Stephan, Mr. and Mrs. John Leidlein, E. D. Alderton, Mr. and Mrs. John McGarry, Mr. and Mrs. R. H. Arnold, Mr. and Mrs. Clare P. Leonard, Mr. and Mrs. Billie A. Pahl, Mr. and Mrs. Roland Reynolds, Mr. and Mrs. Russell Meier, Arden Porter.

BAY CITY — Grayce Felmlee, Bettie Westmoreland, A. J. Gerard, Mr. and Mrs. Louis Rathke, Mr. and Mrs. Max R. Buck, Mr. and Mrs. H. J. Van Gilden, Mr. and Mrs. Maurice V. Crammer, Mr. and Mrs. Walter Wright, Mr. and Mrs. Ray O. Clymer.

JACKSON—Mr. and Mrs. Joseph Kerr, Harold Beckwith, Mr. and Mrs. H. P. Kill, Mr. and Mrs. Kenneth Browder, Mr. and Mrs. W. G. Foster, Mr. and Mrs. T. S. Pemberton, Mr. and Mrs. A. K. Bullen, Howard Locher, Mr. and Mrs. E. H. Montgomery,

HILLSDALE—Mr. and Mrs. Harley Brandon, Mr. and Mrs. Clark Kemp, Mr. and Mrs. George Convis,

GRAND RAPIDS—Mr. and Mrs. Alfred De Haan, Mr. and Mrs. Martin Vermaire, Edward Julian,

COLDWATER—Mr. and Mrs. R. B. Caldwell, Mr. and Mrs. Joseph Nile, Rodney Albright, Mr. and Mrs. Charles Blancett, Mr. and Mrs. Gust C. Burandt,

ESCANABA—Mr. and Mrs. C. Andy Anderson, Mr. and Mrs. M. R. Oslund, Mr. and Mrs. John Lasnoski, Mr. and Mrs. Albert Taylor, Mr. and Mrs. Gust Asp, Mr. and Mrs. Frank Beaudry, Mr. and Mrs. Francis Costley, Mr. and Mrs. Orten Degeneffe, Mr and Mrs. Harry Gafner, Dr. and Mrs. K. F. Harrington, Mr. and Mrs. Arthur Harvey, Mr. and Mrs. George Harvey, Mr. and Mrs. W. J. Henderson, Mr and Mrs. John Holland, Mr. and Mrs. Warren Johnston, Mr. and Mrs. John Knauf, Lillian LaFave, Mr. and Mrs. Clarence Larson, Mr. and Mrs. James Nault, Mr and Mrs. Don Olson, Mr. and Mrs. Russell Owen, Mr. and Mrs. Olaf W. Peterson,

Mr. and Mrs. R. J. Smith, Mr. and Mrs. Alex St. Cyr, James Frenn, Mr. and Mrs. Harry Wait, Mr. and Mrs. Louis Auger, Mr. and Mrs. L. K. Morrison, Dr. and Mrs. Karl E. Gray, John Ott, Mr. and Mrs. Roy Jensen, Mr. and Mrs. Edward G. Harkins Jr., Mr. and Mrs. Francis Farrell, Mr. and Mrs. Manley Anderson, Mr. and Mrs. Lawrence Erickson, Mr. and Mrs. Al Pohl, Mr. and Mrs. Vagn Gydesen, Dr. and Mrs. Fred Hirn, Mr. and Mrs. Joseph D. Cota, Mr. and Mrs. Eli Sayen, Mr. and Mrs. I. R. Peterson, Mr. and Mrs. Hilmer E. Johnson, Mr. and Mrs. F. T. Rooney,

Flint—Mr. and Mrs. R. B. Madden, Mr. and Mrs. F. M. Jackson, Mr. and Mrs. Leonard Filer, Frances Hatch, Harry H. Cheney, J. Clyde Harvie, Mr. and Mrs. W. M. Greeson, Mr. and Mrs. D. L. Clevenger, Mr. and Mrs. Wesley Woods, Mr. and Mrs. Russell Bailey, Mrs. Carrie Falk, Mrs. Madeleine Shaheen, Murray Norton, Mr. and Mrs. Norman Wilson, Mr. and Mrs. Louis Foust, Mr. and Mrs. Harold Griffiths, Mr. and Mrs. Harold Kirk.

Mr. and Mrs. Max McWhirter, Mr. and Mrs. Roy Eaton, Mr. and Mrs. Edw. Tali, Mr. and Mrs. Emmett Sobe, Mr. and Mrs. Lee Baines, Mr. and Mrs. Lester Langworthy, Mrs. Edna Jay and son Don, Julia Tali,, Mr. and Mrs. P. L. Copenhaver, Mr. and Mrs. Wayne Burch, Mr. and Mrs. Jack Cousineau, F. J. Csutorias, Mr. and Mrs. Don DeCew, Mr. and Mrs. Clifford Kaser.

Battle Creek — Mr. and Mrs. Burr M. Berry, E. W. Schoonmaker, John Duggan, Mr. and Mrs William H. Kruse, Mr. and Mrs. W. V. Chaffee, Mr. and Mrs. H. Frank McQuern, E. C. Tuttle, M. L. Nolan.

Gladstone—Mr. and Mrs. Lourn Burton, Edward Huesener.

Lansing—Mr. and Mrs. A. E. Clark, Mrs. Hazel Danford, Mr. and Mrs. Wm. Eberbach, Mr. and Mrs. Cleyo Sanders, Wilma Fry, Mr. and Mrs. Omri Jones, Mr. and Mrs. E. L. Schultz, Mr. and Mrs. James W. Nichols, Mr. and Mrs. C. R. Jennings, Mr. and Mrs. Frank McConnell, Mr. and Mrs. Leo S. Panek.

Detroit—Floyd Burch, Mr. and Mrs. Allen Shields, Mr. and Mrs. I. W. Woodworth, Oscar Howard, Mr. and Mrs. Clifford McCormick, Mr. and Mrs. A. G. Sherwin Jr., Mr. and Mrs. M. A. Marwede, Alfred G. Guimond, E. J. Drouillard, Floyd Edgar.

Kalamazoo — Harrison Bauer, Mr. and Mrs. Manfred Martin, Mr. and Mrs. Erwin Bartholomew, Mr. and Mrs. Elmer Falk, Mr. and Mrs. Jerome Gensler, Mr. and Mrs. Clarence Pountain, Mr. and Mrs. Forest M. Buss, J. J. Evans, Mr. and Mrs. Albert Moyer, Mildred Beach, Mr. and Mrs. Kenneth Starbuck, Mr. and Mrs. C. F. Hinckley.

Marquette—Mr. and Mrs. Paul Tinetti.

Traverse City—Mr. and Mrs. C. V. Kilburn.

Iron Mountain—Mr. and Mrs. D. A. Michela, George E. McGowan.

Texarkana, Ark.—Mr. and Mrs. J. Lin Collins.

Columbus, O.—Flavel Heyman.

Midland—Mr. and Mrs. Norman Binkley.

Butcher Serves Donkey Steak

LUANDA, Portuguese Angola—(AP)—A Portuguese butcher in Angola started a trade in stolen donkey meat recently.

It is not yet known how many donkeys have been stolen and killed. Local newspaper admitted that nobody in Luanda is sure of not having been served donkey steak during the last several weeks.

Traffic Problem And Parking Get Council Airing

Escanaba's traffic safety and parking problem, already a matter of study by the Safety Advisory Committee to the City Council, was given Council airing last night.

At the conclusion of the discussion Council referred objectors to experimental parallel parking and the Chamber of Commerce retail committee to the Safety Advisory Council for further consideration of the parking problem.

The proposed test of parallel parking in the 1300 and 1400 blocks on Ludington was opposed in petition by retailers of the 1300 block. No objections were received from those in the 1400 block.

Safety Factor First

The retail committee of the Chamber of Commerce advised the Council it opposes both parallel parking and parking meters on Ludington St. The Safety Advisory Committee has made no recommendation concerning parking meters.

Leo Laviolette, a citizen member of the Safety Advisory Committee, present at last night Council meeting, said the safety Committee's approach to the problem is solely from the aspect of public safety.

Mayor Robert E. LeMire and City Manager A. V. Aronson agreed in the discussion that parallel parking would reduce the traffic hazards on Ludington.

Good Arrest Record

Discussion of the traffic law enforcement problem was interjected at several points in the meeting. Mayor LeMire and Bernard Ammel reported they had received complaints of speeding and reckless driving.

Manager Aronson said the Escanaba police department is making a larger number of traffic arrests "than will be found in any other city in the Upper Peninsula, including violations by moving vehicles." The Chamber of Commerce retail committee in its report complimented the Police Department on its effective enforcement of the main street one-hour parking limit.

Ammel and other residents of Lake Shore Drive between Tenth Ave. S. and the Athletic Field petitioned the city to take measures to "curb excessive speeding and reckless driving in that area." Ammel said the police force should be increased if necessary. There are now 19 men on the force, somewhat below the national average for cities of Escanaba's population.

Purchase Motorcycle

City Manager Aronson pointed out that an important part of the traffic law enforcement program is the gaining of convictions in court and the imposition of "Stiff" penalties.

Some of the discussion of traffic law enforcement followed the manager's recommendation that the city purchase a 1947 motorcycle with low mileage for the police department for $550, rather than repair a 1946 model at a cost of $302. The machine would aid in speeding overtime parking checks on Ludington. The purchase was approved after long discussion.

In other business the Council heard Matt Meyer, elected constable of the city in 1948 and 1952. Both times Meyer has failed to qualify for the position, the last time because of the withdrawal of his two bondsmen.

Brampton School Election Monday

GLADSTONE — The annual school election in Brampton township will be held Monday, June 9, at the Kipling school from 10 a. m. to 6 p. m.

Only one name, that of Walter VanDeWeghe, will appear on the ballot. He is the incumbent, running for re-election unopposed.

THE LAST DUSTING — Donald Buckley gives the Franklin School erasers a last dusting of the season before vacation starts. He is one of several thousand youngsters who are trading school books for a fishing pole or baseball bat as the school year ends. (Daily Press Photo)

Seniors Present Graduation Play

Graduating seniors of the Escanaba High School Class of 1952 presented a play, "The Esky Spirit in Our Lives", at their commencement program last night at the Wm. Oliver auditorium, in which they depicted their achievements and their ambitions before a capacity audience of relatives and friends.

A class of 181 seniors were presented with diplomas by Mrs. Dorothy Lindquist, president of the Escanaba Board of Education. The graduates were presented by John A. Lemmer, superintendent of schols.

In their commencement play, narrated by Gerald Olson, the seniors covered a wide field of endeavor, including public health, recreation, cooperation and friendship of nations, family relationships, economic efficiency, occupational coperation, vocational guidance, law observance and community planning.

Highlights of the program was an address by Lynn Bergman, representing the seniors in which she expressed the thanks of the graduates to the school board and faculty, school officials, parents and friends for their efforts and sacrifices, and a violin solo, "Meditation", by Nancy Ostman, accompanied by Mona Redman.

The high school string ensemble played the music for the program and benediction was given by Rev. Fr. Ralph Sterbentz.

BUILT TO GET ALL THE CROP!
MINNEAPOLIS MOLINE MM MODERN MACHINERY
The HARVESTOR "69"
WILL PROVE A GOOD INVESTMENT FOR YOU
GETS YOUR HARVESTING DONE ON TIME

Quality Control IN MM FACTORIES ASSURES DEPENDABLE PERFORMANCE IN THE FIELD!
The MM HARVESTOR 69 is built to get, thresh, and clean all your crops and all your crop fast and at low cost! Heavy crops, light stands, down grain . . . every kind of crop is handled gently yet thoroughly by the efficient, big-capacity, straight-through threshing and cleaning mechanism. The MM rasp-bar cylinder and one-piece, all welded steel concave thresh all the crops without breaking the straw and weeds to bits and without cracking grain or beans. The MM 69 has the reputation for lowest cost harvesting per acre, per bushel, and per dollar invested.
We will be glad to show you what makes the Harvestor 69 profitable to own and a pleasure to operate.

CHECK THESE FEATURES:
- Has V-belt drives with adjustable sheaves on cylinder, cleaning shoe, and cleaning fan.
- Cleans without cracking the kernels or breaking straw to bits.
- Cylinder and concave have high capacity with full-width beater ahead of cylinder.
- New, improved sickle guard insures good penetration and fast shearing action.
- Quick adjustment for different crops.
- Sturdy, yet light and maneuverable.
- A canvas conveyor that is different.

MM MODEL R—A rugged, powerful 2-plow tractor that does the job even when the going is tough. 140 fewer engine parts and many exclusive MM features. A dependable partner for your efficient MM HARVESTOR 69.
Get the facts today so you'll be sure of getting your QUALITY MM harvesting outfit this year.
Lowest cost harvesting per bushel, per acre per dollar invested is the reputation of all MM HARVESTORS! SELLOUTS YEAR AFTER YEAR!

Northern Farm Supply
Phone 3480-J Wells, Mich.

HOOVER VACUUM CLEANERS
This is your Hoover Cleaner Headquarters
sales and service
Advanced Electric Co.
1211 Lud. St. Phone 3198

Try a Classified Ad today. Call 692

SUMMER SCHOOL
Classes Start Monday, June 16
If you plan a Business Career
If you expect to go to college in the Fall . . .
If you are approaching draft age
Summer School at Cloverland Commercial College can help you. It will give you a head start on skills and practical training which will be useful in career, college, or military service.
Subjects offered include
SPEED WRITING, GREGG SHORTHAND, TYPEWRITING, ACCOUNTING, OFFICE MACHINES, SECRETARIAL PRACTICE.
We offer Placement Service.
CLOVERLAND COMMERCIAL COLLEGE
801 Lud. St. Escanaba Phone 874 W

MICHIGAN
HURRY — LAST TWO NIGHTS
NOW THRU SAT.
EVES. AT 7 and 9 P.M.
EVER-NEW JOY FOR ALL TO ENJOY!
One of the all-time "greats" . . . all aglow with laughter and songs . . . and the happy antics of Dopey and his pals!
Walt Disney's Snow White and the Seven Dwarfs
COLOR BY TECHNICOLOR
Ever-New SONGS! "Whistle While You Work" "Heigh-ho" "Some Day My Prince Will Come"
—PLUS—
"Olympic Elk"
A True Life Adventure!
SEE IN COLOR TWO ELKS FIGHT TO DEATH!
STARTS S-U-N-D-A-Y
MAN THE LAUGH BOATS! THEY'RE ALL AT SEA WITH THE NAVY!
DEAN MARTIN JERRY LEWIS
SAILOR BEWARE
PRODUCED BY HAL WALLIS · CO-STARRING CORINNE CALVET · MARION MARSHALL

AIR CONDITIONED DELFT theatre ESCANABA
STARTING TO-NITE
TWO ACTION ATTRACTIONS!
EVENINGS COMPLETE SHOW AT 6:30 AND 9 P.M.
HEY KIDS! SEE BOTH FEATURES AT SATURDAY'S MATINEE
Starrett and Mahoney buck a cattle syndicate—and Smiley bends a ballad!
A BOOMING BROADSIDE OF BULLET BLASTS AND BELLY LAUGHS
as Starrett "settles" bitter cattleman vs. sheepman war!
Charles STARRETT · Smiley BURNETTE
SMOKY CANYON
A COLUMBIA PICTURE
S-E-E
Rogue elephant stampede!
JUNGLE JIM'S FISTS SMASH GIANTS' FURY!
SEE Jungle Jim fight million-year-old missing links in a battle for jungle survival!
COLUMBIA PICTURES presents
Johnny WEISSMULLER
JUNGLE JIM IN THE FORBIDDEN LAND
with ANGELA GREENE · JEAN WILLES · LESTER MATTHEWS and TAMBA (The Talented Chimp)
—PLUS—
COLOR CARTOON
EXTRA AT SATURDAY'S MATINEE:
"MYSTERIOUS ISLAND" — SERIAL
COMING SUN. MON.
The CIMARRON KID TECHNICOLOR
AUDIE MURPHY · YVETTE DUGAY
COMING SUN. MON.

SELLING OUT
- Fans
- Radios
- Washers
- Ironers
- Oil Heaters
- Gas Space Heaters
- Lighting Fixtures
- Miscellaneous Items

Office & Warehouse Equipment
EVERYTHING MUST GO!
Open Friday Evening and All Day Saturday
Earle Appliance Distributors
814 FIRST AVE. NORTH ESCANABA

City Council Rejects Carnival For Legion

By a three to two vote the Escanaba City Council last night rejected an American Legion request to sponsor a carnival in the city and thereby established an anti-carnival policy that is expected to hold for at least a couple years.

Policies can hold only for the period the present council is in office, can change with a change in Council membership.

Councilman Guy Knutson, already on record as opposed to visiting carnivals, moved for rejection of the Legion's request. His motion was supported by Councilman Ed Cox.

The vote: Yes — Councilmen Knutson, Cox, and Wesley Hansen; No—Councilman Jacob Bink and Mayor Robert E. LeMire.

Bink's Motion Fails

The vote was taken only after long discussion of carnivals in general and their effect in particular upon the community.

Councilman Bink, in supporting his position that if the Legion's request was denied there should be no other carnivals in the community, sought to have the Council go on record against a carnival at the U. P. State Fair

His motion, made after Council rejected the Legion request, was to have the Council request the chairman of the Fair Board "to keep carnivals out of Escanaba."

"I cannot go along on that," said Mayor LeMire. He cited the Fair as "a great asset to the Upper Peninsula and to the community" and said he believed the Council should do nothing to jeopardize the Fair.

Failing to receive a second, Councilman Bink's motion died.

Supporters Angered

Mayor LeMire and Councilman Bink, supporters of the Legion's request for permission to bring a carnival here, were critical of Safety Director Glen Leonard's report in connection with his investigation of the reputation of the Wallace Brothers Shows.

The Council had asked the safety director on May 16 to investigate the carnival and report.

Last night Leonard in a letter reported to the Council that he had on May 19 written the commander of the local Legion post asking an itinerary of the carnival so that he could check those communities where the carnival has shown and thus receive information on the carnival's reputation. He never received a reply from the Legion commander, he advised the Council.

Councilman Bink was displeased with the report and Mayor LeMire said it was "no investigation at all."

"I almost feel he should be censured for his failure to investigate," said the mayor.

Leonard Defended

City Manager A. V. Aronson pointed out that Leonard had not received a reply from the Legion, the sponsoring organization, and that the safety director had made a progress report to Council.

"His investigation is not dropped, but the Council had to be notified," said the city manager.

Aronson also told the Council that Kiwanis Club in the past has sponsored appearance in Escanaba of circuses, which also must receive Council permission. The city manager said that as a Kiwanian he was on the circus committee and made an investigation. The reports were all favorable, but when the circus came it was "rotten," he said.

Councilman Bink and Mayor LeMire directed attention in the discussion to the charitable and community service work done by organizations sponsoring carnivals and circuses.

Councilman Knutson said he believed the organizations could find other methods of raising money that would be less harmful to the community.

Obituary

MRS. EDWIN UPLAND

Services for Mrs. Edwin Upland will be held at 2 p. m. Saturday at the Anderson funeral home chapel with the Rev. Darrell Carlson of Bethany Lutheran Church officiating. Burial will be in Gardens of Rest cemetery. Friends may call at the funeral home.

JAMES STRAHAN

Services for James Strahan, 2, son of Mr. and Mrs. Joseph Strahan of Wells were held at 9 a. m. today at the Allo funeral home with Father Ralph Sterbentz of St. Anthony's Church officiating. Burial was in Gardens of Rest cemetery. Mr. and Mrs. Richard Deshambo and Ellsworth Deshambo of Arnold attended the services.

MRS. BRIDGET KIDD

Services for Mrs. Bridget Kidd will be held at St. Patrick's Church at 8:30 a. m. Saturday. Burial will be in Holy Cross cemetery. Friends may call at the Allo funeral home.

ANDREW JACOB KENTTA

Services for Andrew Jacob Kentta of Rock were held at 1 p. m. Thursday at the Finnish Lutheran Church with the Rev. Amos Marin of Gwinn officiating. Burial was in Rock cemetery.

The mixed choir of the church sang "Abide With Me" in the Finnish language and C. Arthur Anderson sang "I Look Not Back" and "What a Friend We Have in Jesus."

Pallbearers were John Rantz, Richard Sjolund, Matt Wiitala, Victor Niemi, Wester Bjorn and August Kaupila.

Those at the services included Emil Russi, Mrs. John Kaminen and Carol and Michael, Waukegan, Ill.; Arvid Kentta, Wakefield; Laura Mikkila, Tyne Johnson, Shirley Johnson and Mr. and Mrs. George Kaukola, Marquette; Mrs. Albert Mattson, Gwinn; Mr. and Mrs. Victor Rusi, Eben; and Mr. and Mrs. Eddie Harvala, Ishpeming.

Thompson

THOMPSON—John Stoor, Hugo Erickson, Carl Carlson and Bernard Smith have gone to the Fox River Feeding Station near Seney and George Chvala, and Gunnar and Sigfred Erickson to the Ackerman Feeding Station to clean ponds for the annual restocking of fingerlings for summer feeding.

Mr. and Mrs. Wally Arnold who sold their Colonial Motel on US-2 to Kenneth Van Eyck are occupying the Clyde Rogers residence. They plan to leave soon for California.

Mr. and Mrs. George Garvis left today for White Fish Point where both will be employed by the Tom Brown fisheries.

Announcements have been received of the coming graduation of Miss Kay Marie Faketty, daughter of Mr. and Mrs. Andy Faketty of Muskegon, and Miss Pearl Elaine Squires, daughter of Mr. and Mrs. H. G. Squires of Centerline. Both families formerly lived in Thompson. Kay Marie is a granddaughter of Mr. and Mrs. Ole Edwardson and Pearl Elaine is their niece.

Mr. and Mrs. Leroy Babbitt and family and Charles Felthauser spent the past 4 days with relatives in Grayling.

LITTLE LIZ

A bachelor is a man who was crazy to marry—and realized it in time. © NEA

WALLEYE!—Abe Herro, 315 N. 19th street, caught this 30 inch Bay de Noc walleye Wednesday evening while trolling an orange and yellow flatfish between Ford River and the island at Misery Bay. The fish weighed 10¾ pounds. Abe says that he hooked one even longer but couldn't land it. (Daily Press Photo)

Okay Legion Band Request

Cloverland Post, American Legion, is sponsoring a "Know Your America" pageant to be presented in Escanaba June 13, and the City Council last night approved participation in the program by the Escanaba Municipal Band.

The program will be presented in the evening at Memorial Field near the Fair ground.

The Michigan Department of the American Legion is sending the "Know Your America" program on a tour of 30 Michigan cities. It was described as a program to combat the forces of Communism.

In other business the Council authorized City Manager A. V. Aronson to enter into a contract with Employers Mutual Insurance Company for the purchase of excess coverage on compensation insurance at a cost of $389.50 annually. The city had asked for bids and Robert Schmitt appeared before the Council representing Employers Mutual, whose was the only offer made the city.

The city has its own compensation insurance coverage but decided to augment it with excess coverage. The city's compensation insurance fund totals approximately $40,000.

Fair Walleye Season Fails To Daunt Tourists

A walleye fishing season that is being called "only fair" is bringing into the area a tourist business that is generally reported to be excellent.

All resort operators agree that their clients are not making the fine catches of walleyes they did in former years, but there is still a good trade of fishermen who are coming to find it out.

Nine-Pounder

William Ferron of Appleton, Wis., lugged in a nine-pound, 31 inch walleye this morning just off the Ona Bay Cabins. Ferron hooked his prize catch with a worm-baited treble-hook.

The quantity of the walleyes is good, they report, but the fish are generally small, just above the legal size in many cases.

Shore Resorts Favored

Not all cabin courts are experiencing the same energetic tourist trade but those located on the bay and rivers that also maintain boat liveries are receiving the best business.

Owners of resorts situated on the fishing waters claim that they rarely experience a day when all of the cabins in the court are not occupied. One operator stated that he had never slipped below a two-thirds occupancy, while another reported that it is unusual when he does not have all cabins tenanted.

Most favored seem to be those resorts which also have boats available for their clients. One operator located very near the spot where the best draws of the fish are being taken reported that on only two days was his entire fleet of boats not rented.

Take Other Fish

Visiting fishermen are promising some of the operators that they will be back later in the season.

There is some dissatisfaction with their catches reported among the fishermen, who find the fishing not as good as former years but definitely better than 1951.

Some are satisfied with getting a good catch of other fish in the absence of walleyes. Whitefish are being caught in some waters by tourists who came for walleyes.

Slow Start Noted

Present business at tourist courts in this area has improved from what it was at the start of the season. A slow beginning this year made some operators skeptical about the entire season because of the lack of walleyes reported at the outset.

Some of the operators state that a great many of the fishermen who customarily come here for walleyes have not appeared yet. Three or four of the large fishermen groups who last year came early in the season have yet to arrive.

From the various reports received from resort managers it would appear that, as was predicted, there aren't the walleyes that there have been in some peak years, but that fact doesn't seem to keep away the hardy, undaunted fisherman.

American Samoa is about 900 miles south of the Equator and just east of the international date line.

BROTHERS MEET IN JAPAN — Corporal Ovid J. Swisher and his brother, Corporal Reuben Swisher of Germfask, whose first reunion occurred while both were hospitalized in Japan, had another meeting recently, arranged before Reuben leaves for the states. Sons of Mr. and Mrs. Ovid Swisher, they have been in the service since April of 1950. Ovid also served in the Philippines in World War II.

City Purchases Gas, Sells Lots

Low bid for the purchase of 10,000 gallons of gasoline was accepted by the Escanaba City Council last night and in other business the city sold a number of residential lots east of the State Fair Grounds to the high bidders.

Standard Oil Company's bid of 14.012 cents per gallon was low. Other bids were entered by Hansen & Jensen Oil Company, 14.243 cents; and Wadhams Oil Company, 14.247 cents per gallon.

Accepted high bids for the purchase of lots, Block 1, were as follows:

Lot 13, Ray Cormier, $268; Lot 14, Ray Cormier, $138; Lot 15, Mr. and Mrs. Wilfred Olson, $162.50; Lot 17, Mr. and Mrs. A. C. Messier, $150; Lot 18, George H. Anderson, $155; Lot 19, William Tellefsen, $255; Lot 20, Donald Sullivan, $250; Lot 22, Victor L. Derouin, $250; Lot 23, E. J. Cormier, $271; Lot 24, Mrs. Michael Rudden, $280.

Block three. Lot 4, Ray Cormier, $250; Lot 5, Ray Cormier, $296.

Bids were rejected and the sale of Lot 16, Block 1, will be readvertised because there were tie bids of $150 by Al Houle and E. J. Cormier. Also rejected was a bid of the Rev. Arnold E. Thompson, pastor of St. Thomas Church, for lots 6, 1, 2, and part of Lot 3 in Block 3, because the bid of $725 was $100 below the minimum price established by the city. The area will be readvertised.

In other business the Council adopted an amendment to the zoning ordinance regulating the width of side yard, to which there was no objection; and tabled for further discussion a recommendation of the Planning Commission for bandshell site in Ludington Park.

Petitions for street improvements and a sewer extension on Lake Shore Drive were referred to the engineering department for preparation of plans and specifications and cost estimates.

The paving petitions are for North 19th St. between 14th and 15th Avenues; and 11th Ave. S. between 15th and 16th streets. The sewer extension is on Lake Shore Drive from 16th St. to the north line of the John G. Erickson property.

Gladstone Girl Hit By Auto In Rockford

Madelyn Ross, six, daughter of Mr. and Mrs. Henry Ross, 404 Delta Ave., Gladstone, is in St. Anthony's hospital in Rockford, Ill., suffering from a skull fracture and broken shoulder sustained when the girl was hit by an automobile in Rockford Tuesday.

Mr. and Mrs. Ross and their young daughter were visiting with another daughter in Rockford.

There comes a time when a man can't do the kiss-and-hug type of movie—and I kind of reckon I've reached that stage.—Movie star Clark Gable.

NEW CAR?

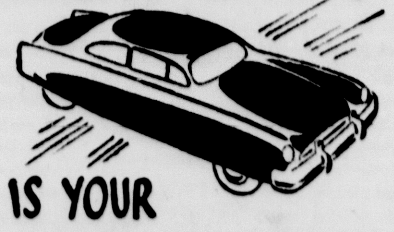

IS YOUR AUTOMOBILE INSURANCE UP-TO-DATE AND ADEQUATE

?¿?¿?

LET US CHECK IT FOR YOU

James S. Davidson

709 S. 14th St. Phone 1975

Representing The Travelers, Hartford

For Sale

1951 FORD SEDAN

A Real Bargain!

Look It Over At

Frasher's Service Station

1500 Wash. Ave.

YOU'LL WANT TO HOOK INTO THESE BUYS

Nylon Casting Line
15 lb Test
50 yards ... 90c

Boat Landing Nets
Was $3.50 .. Now $2.75
Was $2.75 .. Now $2.00

SHOP OUR CLEARANCE TABLE FOR BAITS & TACKLE .... UP TO 30% OFF

Don't Forget

Flatfish —June Bug Spinners
Hooks & Sinkers —Casting Rods & Reels
Tackle Boxes —Fishing Clothing

Picnic Baskets
Thermos Bottles
Flashlights
Camping Stoves

Baseball Gloves
Bats — Balls
Team Equipment
Archery Supplies

L&R SPORT SHOP

'Evinrude Sales & Service'

1209 Lud. St. Phone 2284

'Open Friday Nights & Sunday Mornings'

Tomato Plants
Doz. 35c

Also Pepper Plants, Cabbage Plants, Celery Plant and Many Blooming Plants

Greenhuses Open Evenings

Wickert Floral Company

B&D DRIVE-IN THEATRE

TONIGHT

TEEMING.. TORRID.. TURBULENT ACTION

CLARK GABLE AVA GARDNER
LONE STAR
BRODERICK CRAWFORD LIONEL BARRYMORE

NEWS and CARTOON

CHILDREN - FREE SHOWS 8:45 - 10:45

Metal sash glazing and repairs are a specialty with us — as is every other type of Glazing.

This modernly equipped establishment with its fine stock of Glass is able to meet any reasonable demand for prompt replacements.

WE CAN REPLACE IT

NESS GLASS CO.

Use Hoffer's Paints

1626 Lud. St. Phone 3155

THIS IS

Belle Sharmeer Week!

BUY YOUR FAVORITE HOSE AT REDUCED PRICES!

$1.95 Values	$1.69	3 Prs. $4.97
$1.65 Values	$1.43	3 Prs. $4.19
$1.75 Values	$1.49	3 Prs. $4.37
$1.35 Values	$1.19	3 Prs. $3.47

LAUERMAN'S OF ESCANABA, INC.

It's here now! On 3 new refrigerators! FRIGIDAIRE

LIFETIME PORCELAIN

Finest finish money can buy!

Grease and finger marks wipe right off. As simple to clean as a china plate!

Scuffing, scratching, scraping won't mar Frigidaire Lifetime Porcelain!

Won't scorch—resists acids. Stays snowy-white for years and years!

New Cycla-matic Imperial Food Freezer-Refrigerator Combined. Porcelain Model IR-90 P

Cash Price $434.75

New De Luxe Frigidaire DR-97 P

Cash Price $399.75

Other models from $214.75

New Master Frigidaire MR-86 P

Cash Price $339.75

Liberal Trade-In Life & Fire Insurance Included Use Our Meter Plan

ADVANCED ELECTRIC CO.

"Quality With Service" "Buy With Confidence"

1211 Lud. St. Phone 3198

Firestone BICYCLE SALE

Never Before at This Low Price . . . It's a 42.95 Value While They Last

35.99

Not a Stripped-Down Sale Model, But a 20-INCH JUNIOR BICYCLE with All These Features

- Built-In Kick Stand
- Streamlined Chain Guard
- Soft-Riding Balloon Tires
- Smart Color Styling
- Tubular Steel — Double Bar Construction

PAY ONLY 3.60 Down AND 1.50 A WEEK

Firestone Stores

913 Ludington St. Phone 1097 Escanaba

Escanaba Daily Press

An Evening Newspaper Published Daily Except Sunday by the Estate of John P. Norton, Deceased

James G. Ward, Jr., General Manager Ken L. Gunderman, Editor

Editorials—

Improvement Of Highway M-35 Is Welcome News To Motorists

THE State Highway Department's announced plans for the improvement of Highway M-35 south of Escanaba—the popular "shore road"—is welcome news to the people of this area.

Highway Commissioner Charles Ziegler placed M-35 improvement on the program several years ago with the stipulation that the work would be undertaken when funds were available. Meanwhile the surveys were made, plans and specifications prepared, and property acquired for necessary relocations.

The state's evident interest in the highway, a major tourist route into the Upper Peninsula from the Wisconsin border, was encouraging. Owners of property who had complained that they were handicapped in their own building and development plans by not knowing where the highway was to be located were given definite information on right-of-way widths and location.

Final step in culmination of the project will come when contracts are awarded for grading and paving nearly eight miles of the route from Ford River south. This will leave only two and one-half miles unpaved in Delta county.

All of the work is not expected to be completed this year, and paving will undoubtedly be scheduled for 1953.

Back of all the planning and the preparation, however, is the fact that funds are now available and the project is assured.

One of the major factors in this improved highway financial picture is the larger revenue for roads from the increased state gasoline tax. This has meant comparative pennies to the average motorist, who comprises the bulk of the highway using public, but has produced funds sufficient to carry out a good roads program.

An improved M-35 will in the years ahead result in encouraging more cottage, tourist and resort development along the south bay shore. A long-awaited improvement is now being realized.

Everybody Loses When Workers Strike

THERE is a slogan used in educating the public in the prevention of forest fires that declares: "Everybody Loses When Timber Burns!"

Paraphrasing this would be the observation on that "Everybody Loses When Workers Strike!"

This is particularly true in connection with a shutdown of the nation's steel industry which, if it continues for even a short time, will paralyze the national economy.

While it can be granted that employers sometimes subject employes to bad working conditions and wages that are not considered by the union to be adequate, the strike is not always the solution.

Certainly in the case of the walkout of CIO Steelworkers Union the strike establishes a chain reaction not unlike the destructive effects of an atomic explosion. What seeming advantages accrue to union members by a strike-forced contract are offset by the harmful effect upon millions of workers who by enforced idleness lose far more than the steel union members will gain.

The government's mishandling of the steel dispute has aggravated an intolerable condition. Government's recommendations for higher pay to the Steel Union, now the basis for conflict since seizure of the steel industry by presidential order was knocked down by the Supreme Court, rises as a stumbling block in negotiations.

Meanwhile, as management and labor prepare to debate a new Steel Union contract, the result of the strike and government interference places a shadow across the land.

The result is almost immediately felt in Escanaba, one of the major ore shipping ports on the Great Lakes. The flow of iron ore slows to a trickle, dock workers are laid off, the community—for a short time at least—will lose one of its largest industries.

By the end of this week, unless the steel strike is settled, about 175 workers will be idled here. Beyond this is the losses through reduction of crews on the trains, section, the railroad yards, and car department.

If the steel shutdown continues for even a few weeks it will vitally affect every industry, directly or indirectly, and result in unemployment, lost production, and seriously handicap the defense program.

In the light of constitutional limits placed upon the authority of the president and the catastrophic effects of strikes in national industries, the whole concept of the workers' "right to strike" should be re-examined by Congress.

The national interest demands that Congress act to establish procedures for fair and equitable labor-management negotiations and the settlement of disputes—without the necessity of costly and harmful strikes.

Hey, Kids! Be Careful With Those Bicycles

NOW that school is out, youngsters will have plenty of time on their hands. They'll be going to ball games, to the beach and shows or just out bike-riding "for the fun of it."

Anyway, there'll be hundreds of kids peddling bikes more hours of the day and night than they did during school days.

It is an appropriate time for parents to take a little time to talk to the youngsters about bicycle safety. A bicycle is a wonderful and useful machine for kids but it can be a dangerous instrument, too, if the rider fails to use caution and common sense.

Every youngster should have a list of the traffic rules and regulations for cyclists and, of course, they should observe these rules. They include a ban against such practices as double-riders, riding on sidewalks, riding two or more abreast, riding at night without lights and reflectors.

The boy or girl who learns to ride a bicycle carefully and to take care of his or her bicycle properly has learned the basic lessons of good citizenship. In all probability, such a youngster some day will develop into a good and careful motorist.

But the youngster who disregards the friend of mine from out of town visits me handling of a bicycle most likely will some day become a reckless motorist—if he lives that long.

More political candidates would be promising young men if more of them were young.

A lot of stag conventions are held just so the date for the next convention can be set.

The safest side for a man to take in an argument between two friends is the outside.

The most successful people keep their mind on their work—others their work on their mind.

UNCLE EF

The first enthusiasm for back-yard gardens is beginning to wear off. The women report their husbands start out every spring, digging away and calling it my garden. Then it becomes our garden and next it's your garden.

The Doctor Says . . .

Chest Surveys Help Arrest TB By Detecting It In Early Stage

BY EDWIN P. JORDAN, M. D. — Written for NEA Service

Hundreds of thousands, if not millions of people are now familiar with community chest surveys.

Sometimes, however, these surveys raise problems which are rather confusing.

One reader writes, for example: "A friend of mine from out of town visits me occasionally. During the chest survey conducted during 1949 she told me she received the following diagnosis from the health department: 'Accentuated markings in the fifth interspace of the right lung. Another examination is recommended in six months' time and sputum cups are enclosed.'

"What is meant by this diagnosis? Is it the beginning of pulmonary consumption? Is there any danger of others contracting the disease from dishes, cutlery, bed linen, etc."

This statement by itself is incomplete, but suggests that the friend in question at some time in her life had tuberculosis. In the absence of cough or other symptoms, it is probable that she does not now have active tuberculosis, and that she is not a danger to others.

The report, however, correctly suggests that her health should be watched and that she should have another X-ray after a period of time to make sure that the tuberculosis is not becoming active.

To return to the general problem, it is known that the best line of attack on tuberculosis is to prevent the spread of the germ. Consequently, if people who are in an infectious stage of the disease can be picked out and treated so that they will not carry the germ to others, fewer new cases of the disease will develop.

Also, it is well known that treatment is more effective and much more rapid if the disease can be caught in its early stages. For both these reasons, the community chest surveys are worth while and are helping enormously.

Survey Results Good

Probably Savannah, Ga., was one of the first large cities to try this method out on a large scale. During the autumn of 1945, nearly 75,000 residents of the county, which contained about 150,000 people, appeared voluntarily for chest X-rays. It was found that many residents had tuberculosis of the lungs without knowing it, and were picked up while in the early stages.

It was thus possible to start treatment early, and infected persons could be temporarily separated from loved relatives or friends whom they might otherwise have infected. Since this time surveys have been conducted in many other places with equally desirable results.

Merry-Go-Round

By DREW PEARSON

(ED NOTE—The brass ring, good for one free ride on the Washington Merry-Go-Round, today goes to Justice Hugo Black of the Supreme Court.)

WASHINGTON.—There were some strange paradoxes about the fact that Justice Hugo Black handed down the Supreme Court's historic majority opinion turning the steel mills back to private operation.

Paradox No. 1 and the strangest of all was the fact that the steel industry did its best to prevent Black from taking his seat on the Supreme Court when he was first appointed in 1937.

At that time, Frank Prince, a noted private detective, employed by Republic Steel, dug up Black's record as a former member of the Ku Klux Klan and turned it over to Ray Sprigle of the Pittsburgh Post-Gazette and other newspapers. Sprigle was awarded the Pulitzer Prize for the expose.

The reverberations which followed caused Black to be challenged regarding his fitness to sit on the bench, caused Chief Justice Hughes to withhold the customary note of congratulations and caused a storm of press criticism led by Scripps-Howard, plus others which now sing Black's praises.

The new Supreme Court justice was hounded by the press upon his return from Europe. The Alabama Klansman, R. P. Day, who supplied the affidavits exposing Black, fell under a train and was killed the day after the expose. And various corporation lawyers planned to challenge Black's right to sit on their cases.

CHAMPION OF LABOR

Paradox No. 2 is the fact that behind big business opposition to Black's appointment was his vigorous pro-labor record as a senator. Yet in contrast to his earlier record in the Senate, Black has now written an opinion generally criticized by labor.

As a senator from Alabama, a conservative, agricultural state, Hugo Black might well have been anti-labor. Instead, he took on one of the most courageous and thankless jobs in the Senate, the sponsorship of the wage-hour regulation bill. His colleague, the late Senator Bankhead was opposed, as were many Southern senators. Despite this, and despite threats to defeat him at the next election, Black pushed the wage-hour bill through the Senate.

It was one of the most outstanding personal triumphs of the New Deal legislative program. No wonder the steel industry and big business raised their hands in horror when they read of his appointment to the Supreme Court.

Paradox No. 3 is the editorial praise Black is receiving this week from some of the newspapers he once battled. As a member of the Senate, Black got to know the late Tom Walsh of Montana, who unearthed the Teapot Dome scandal. Following in his footsteps, Black launched a probe of merchant marine subsidies which saved the taxpayers millions and which general accounting watchdog Lindsay Warren would like to see duplicated today.

He also delved into airmail contracts with an expose that rocked the country. And in the course of it he subpoenaed the records of certain newspapers.

At this the sparks really flew. Black was denounced from stem to stern. He was called a demagogue, a dangerous radical, the most unscrupulous member of the Senate— all by some of the same editors who this week sang his praises.

TRUTH ABOUT BLACK

The truth about Hugo Black is that he is a man of great courage, great human understanding, and of great determination to call the legal shots as he sees them no matter whose toes he steps on.

Justice Black has a long memory. And where he handed down his decision on Monday restoring the steel mills to Republic Steel and others, he did not forget the 1937 attempts by a detective for Republic Steel to smear his reputation and ruin him for life.

But Black does not have a vindictive memory. And when he wrote that opinion he was thinking of what he thought was the best course for his country, not for himself.

Although Black was not appointed to the court by Harry Truman, it happens that he has a high personal regard for most of the ideals toward which the President is striving. But in writing his opinion, he was thinking not of personalities nor of any one president, but of the future power of all presidents.

TOO MUCH POWER

Opposition to too much power long has been one of the guiding motives of Black's life. When he was elected prosecutor of Jefferson County, Alabama, as a young man, the first thing he did was to end the practice of collecting "petty fees" from those arrested for minor offenses. On his first day in office, he dismissed 500 cases of alleged petty offenses, most of them charges of dice games against Negroes arrested on payday.

Into The Past

10 YEARS AGO

Honolulu—A great air and naval battle, with the possession of Midway island probably at stake, was presumed to be in progress off the low-lying outpost northwest of Hawaii, following an attempt by the Japanese to raid the heavily fortified base.

Escanaba—Mrs. Mary Nordquist, 66, pioneer resident of ord River, died in St. Francis Hospital of injuries received when she was struck by an automobile at the intersection of Stephenson Ave. and Eighth Avenue North.

20 YEARS AGO

Washington, D. C.—Expressing the confidence that the times had turned toward prosperity, Charles G. Dawes resigned as president of the Reconstruction Finance Corporation.

Escanaba—Charles Fournier of Bark River, employe of the county road commission, was injured when he jumped from a truck and was hit by another vehicle on the highway near Bark River.

The Large Uneconomical Size

Blast Furnaces Sprout On Land Where Spinach Was Once Grown

By RICHARD KLEINER

MORRISVILLE, Pa.—(NEA)—Between 4:30 and 5 every afternoon, a strange parade of mud-coated cars and trucks turns the main intersection of this small city into a monstrous bottleneck. They come from a mile down the road in a bend in the Delaware River, a place the townspeople call "the site."

It is here United States Steel is building its new Fairless Works, which will be one of the world's great steel mills. Here 10,000 men are fashioning an industrial colossus on 3842 acres that used to be 63 truck farms. The new crop will be steel, not spinach.

It used to be rich farmland and it was a good place to live. Not far to the north, Washington crossed the Delaware, which winds serenely by on its journey to the sea. There were big trees and peaceful homes, many dating from the 18th Century.

Today, the peace and serenity are gone. A "quick tour" around the site—which takes an hour—is like riding the roller coaster, skidding through the mud and dodging groups of workmen and trucks at the same time. As far as you can see, the $400,000,000 mill is going up.

There are blast furnaces, ugly and black against the soft Bucks County countryside. There are the nine open hearth furnaces, with the odd yellow precipitators—which will cleanse the smoke—clinging to them like leeches. There is the sheet and tin finishing area, a grouping of about a dozen buildings, some big enough to drive through.

Trucks and men swarm over the area, and there is still one house. It was a comfortable house with a big porch and wide steps. They let it stand to serve as a temporary office, but its days are numbered. Soon it will be torn down, like the others.

On the road just outside the main part of the site a few other old buildings remain. One, a school house in the 1700's, is a lovely white-washed brick structure, still proud behind a new sign that reads, "National Tube Co., Operations Divisions." National Tube, a U. S. Steel subsidiary, will have a big plant on the site.

When quitting times comes, at 4:30, the construction workers in their brown and red tin hats get in their muddy cars, slip and slide out to the main road — and proceed to give Morrisville its one steel-inspired headache.

Except for the traffic situation, the area is happy about its gigantic neighbor. But when the news of Steel's acquisition of the tract first got around, residents were horrified.

"They imagined," says a Steel spokesman, "there would be big clouds of black smoke all the time. They pictured us going over to Europe and bringing boatloads of rowdy, hard-drinking foreigners over here to work the plant. They thought these men would bring fat, sloppy wives and have a kid every ten months. They weren't happy."

Six months before ground was broken, Steel sent a public relations man to Morrisville. John Appleyard is a big, hearty, genial man. He began by going to meetings, eventually spoke to any group that would listen, often making three talks a day.

He told Steel's story. Making steel, he'd say, is pretty much of a mechanical job; it doesn't require big bruisers. The employes, he'd say, will be quiet, well behaved, with many college graduates among them. And, anyhow, 5000 of the total payroll of 6000 will be taken from the area. He dispelled their worries one by one, group by group.

Gradually, they forgot their preconceived fears and began to notice changes in their lives. The men Steel brought down turned out to be nice folks. Vacant homes were snapped up, improved. Everything improved. The opposition, which was never organized, vanished.

"Today," says Jack Appleyard, "Morrisville and Bucks County in general never had it so good."

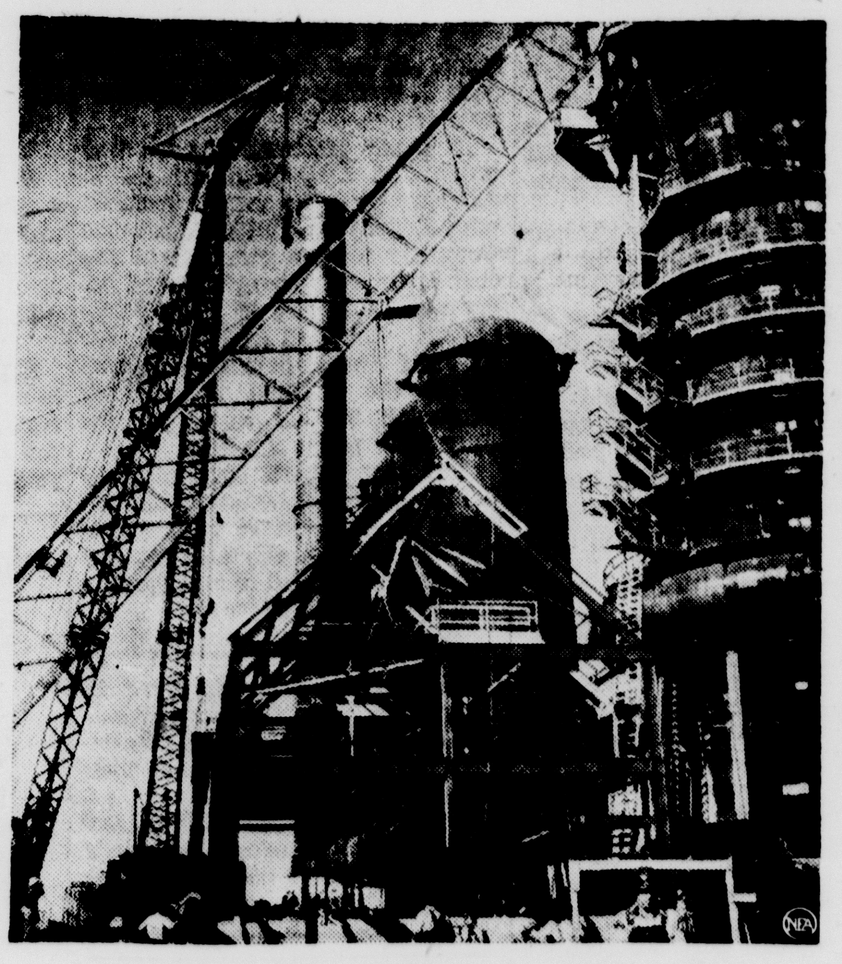

TALL GROW THE FURNACES on Bucks County spinach fields as a new steel colossus is planted. Rising here (left to right) are skiphoist, stockhouse with stack and stoves, and furnace.

ENDLESS LINE of traffic clogs Morrisville's main highway as shifts change at Fairless.

So They Say

It seems doubtful that the Army, within our generation, will ever be less than three or four times its pre-war size.—Secretary of the Army Frank Pace.

Women's matches and team wrestling have removed the real competitive spirit. The girls are nothing but a burlesque of men.—Ex-wrestler-fighter "Man Mountain" Dean.

We (Austria) have been recognized as victims of aggression, imprisoned by Russia. We have been promised our freedom, but are still behind bars. — Austrian Chancellor Leopold Figl.

When that happens (formation of a world government) war will become practically impossible.—Philosopher Bertrand Russell.

A man in a business suit looks like a machine to his fellowmen. But with a shirt open to the third or fourth button, he looks like a he-man.—Actor Alan Ladd.

Clouds do not burst during cloudbursts; raindrops held up by air currents suddenly fall when the currents weaken.

If the water in the Great Lakes were spread over continental United States, it would be 10 to 18 feet deep.

Good Evening . . .

By CLINT DUNATHAN

NEVER GROW UP—Just who first put pencil to paper and sketched the first "comic strip" is a matter of history. And history is something the comic artists have little to do with.

But since they first began, the comic cartoons have run an even and not unconventional course at the level of childish phantasy. They have never grown up. Let's hope they never do, for in their definitely juvenile appeal lies the element of their success.

While the taste (if it may be thus dignified) of the public changes, with one cartoon strip winning popularity while another wanes in public interest, the situations and elements of cartooning continue forever.

LAUGHTER AND SUSPENSE— The daily cartoon strip, beginning some 40 or more years ago, placed a burden of application upon the artist.

He must be hilariously funny every day of the week or his reputation suffered. Laughter is one of the most difficult emotions to arouse and maintain. Comics and clowns are in profession noted for the paucity of its members. Many may try but few are rewarded with laughs.

To maintain interest and still not be required to convulse the reader with laughter, the comic artists began turning to the story form of strip. If they couldn't make people laugh they could at least keep them in suspense until the next issue.

The number of story cartoons gradually increased until the old-fashioned but still most highly-treasured commodity of humor was all but lost.

JUST COINCIDENTAL—In recent issues of the Escanaba Daily Press the devotees of the comic strips have no doubt wondered at the plethora of suspense in several of the stories.

Mark Trail was drifting unconscious in a boat down the Colorado River; Li'l Abner and Daisy Mae were falling from a skyscraper in New York; Alley Oop was falling off a cliff in California in the Gold Rush days; Cap'n Easy's little pal (whose name escapes me) was being pursued by alligators and pursued by thugs; Freckles had run away from home, pursued by his friend, Lard.

All of this jumble of action is apparently intended to produce a feeling of suspense on the part of the reader and bring him over to the developments in the story on the following day.

But for all the welter of plot and counter-plot, the American reader is most interested in the humorous development of a situation, rather than its tragic or suspenseful aspects.

WHERE THE FAILING—Some creators of comic strips have achieved national reputations. Their names and the names of their comic strip characters are known to millions of people.

Within recent months some of these artists, perhaps encouraged by the barbs from critical readers, have retaliated with statements to the effect that the American sense of humor is slipping.

People are no longer able to laugh. They are too tense. They are not amused by the comical but want excitement rather than laughter.

Perhaps what the cartoonists overlook is that in too many cartoons today there is nothing amusing, nothing to laugh at or about, nothing to look at but people in tragically perilous positions.

AKIN TO TEARS—While it may be true that laughter is akin to tears, it is equally true that hate is akin to love.

The fondness that folks once felt for their favorite comic strip characters is slipping away as the so-called comic artists present a host of hateful people doing hateful things. The readers can soon acquire a feeling of hate for such unsympathetic characters.

There are many good comic strips still being drawn. For the others, let them examine their own product before they assail the customer's intellect.

Power With Words

By Dr. C. E. Funk

READERS ASK QUESTIONS

J. C. Q., Ottawa, Kans.—In legal practice, the Latin feminine of "administrator," "administratrix," is preferred, rather than "administratress." The Latin plural then becomes "administratrices" (ad-MIN-is-TRAY'-tri-seez). In the rare instances that would require the possessive case of this word, it would be written "administratrices'," or that is, with an apostrophe after the "s."

M. B., Kansas City, Kans.—The simplest statement of the answer for determining whether a given word should terminate with "-er" or "-or" that I know is that given in the Thorndike-Barnhart Comprehensive Desk Dictionary. It reads: "Names of persons performing an act (nouns of agent) and some other nouns are freely formed in English by adding -er to a verb (doer, killer, painter, thinker, but many, chiefly nouns taken in from Latin or French (assessor, prevaricator), end in -or." The word you have submitted are of the latter class—inspector, compressor, conveyor, projector. There are so many exceptions, however, that a dictionary must be used to settle debts.

Beaumont, Texas—"What word would be used to describe a person who pretends an interest in civic affairs, but whose every act is designed to benefit his own welfare?"—M. C.

Answer.—That reminds me of the Irishman who employed a scribe to write a letter. The scribe asked, "What shall I say?" "Oh," came the answer, "start out by saying, 'Ye thievin', dirty, low lyin' blackguard,' and so sort of warm up as ye go along." The person you describe would be somewhere near the tail-end of such a letter. But charlatan, imposter, dissembler, hypocrite, double-dealer, are some of the names that would fit.

A lot of people who retire soon wake up to find they were still working.

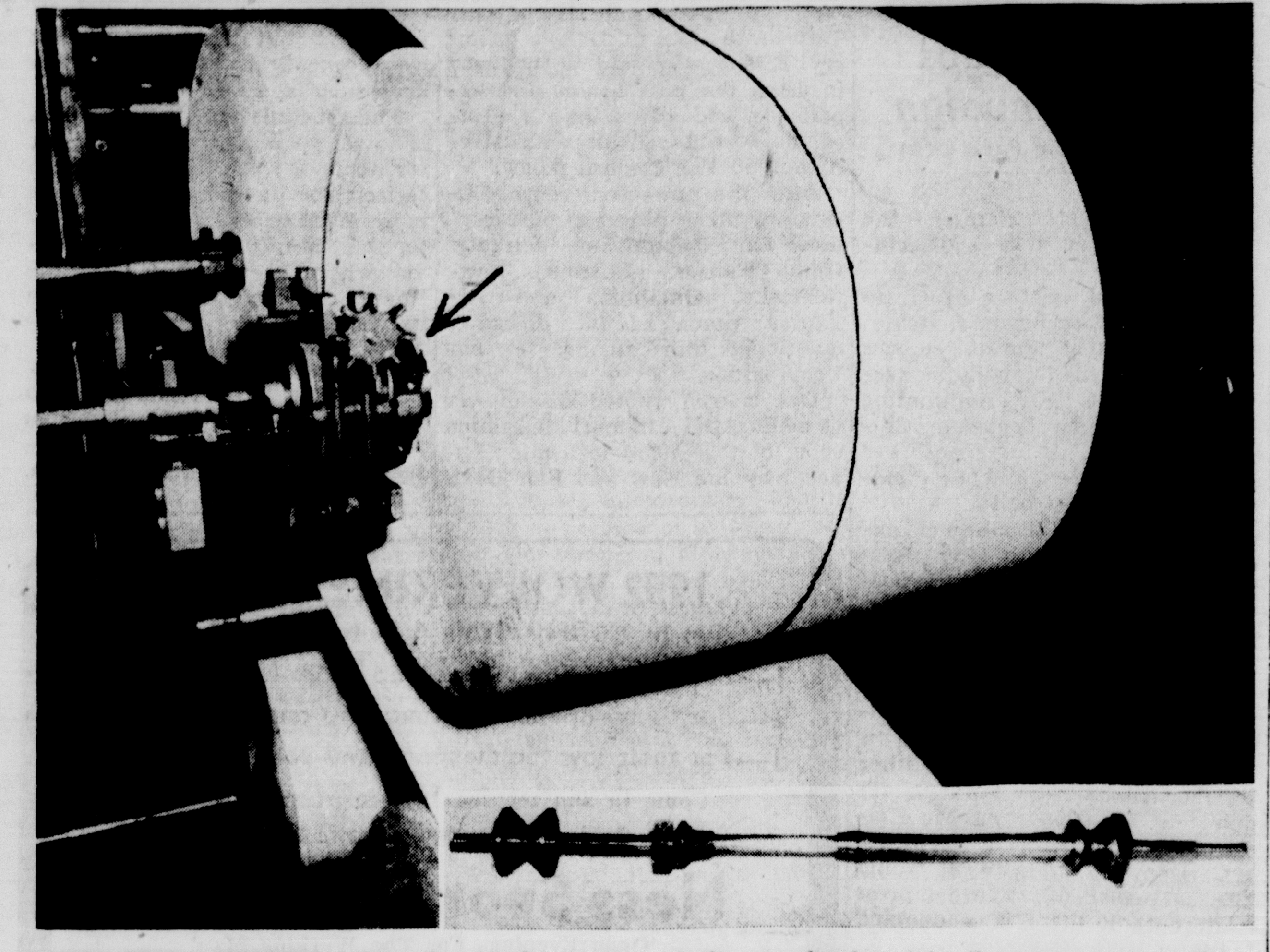

NEW PRESS DEVICE — With the development of the new tension control device, indicated by arrow above, the Escanaba Daily Press is able to use two 17-inch rolls on one shaft instead of the conventional one 34-inch roll. This is done only occasionally to save full-size newsprint during periods of critical newsprint shortage. The device, which consists of a metal sleeve and brake attachment fitting over half of the regular shaft, was developed in the press room of the Escanaba Daily Press. The shaft is shown in the insert of the picture above. So efficient is its operation that the two rolls appear to turn as one since the line of demarcation is barely discernible. The line of demarcation is inked in the picture above to show that the shaft is carrying two rolls instead of one. (Daily Press Photos)

Press Develops Device To Conserve Supply Of Full-Size Newsprint

The Escanaba Daily Press has developed a comparatively simple tension control device for its new 20-page tubular printing press to permit running two small rolls on one shaft—thus making two 17-inch rolls (dinkies) do the work of one 34-inch roll and saving considerable full-size newsprint.

It is necessary to have separate tension controls for two rolls on the same shaft because all newsprint does not have the same consistency and breakages would occur without separate control.

The novel device consists of a two-foot metal sleeve with a separate braking attachment that permits one small roll on the conventional shaft. The standard brake on the shaft controls the tension of the paper roll whose core is secured to the main shaft, and the brake on the sleeve—all part of this very effective device—controls the tension of the roll whose core is attached to the sleeve.

Looks Like One Roll

The sleeve is equipped with a one-sixteenth-inch spacer. It is so small that the two rolls on the same shaft in the picture accompanying this article appear as one normal 34-inch roll. Just below the two "dinkies" on the same shaft is a single "dinky" on a lower shaft.

Thus, with the use of the sleeve with the attached brake it is possible to run three small rolls in a 14-page or 18-page edition or two in a 12-page edition.

In addition to the sleeve and brake, the device is equipped with a bushing fitting to the core, a lock, brake drum and a floating key into the sleev.

With the use of the two brakes, the tension is maintained in the normal manner on each roll as the paper is fed into the press and the diameter of the rolls is reduced.

Efficient Device

Many tension control attachments have been devised to control the tightness of the paper with canvas belting bands on the outside of the roll and also in many other ways.

However, the Escanaba Daily Press' novel sleeve-type control device has proved to be very efficient and is believed to be one of the best of all the various devices now being used to enable newspapers to save their valuable supplies of full-size newsprint.

Use of such devices does not result in any monetary savings because newspaper publishers must still pay the current market price established by Canadian mill owners who supply a large share of newsprint for newspapers in the United States, but it does save full-size rolls during periods of critical newsprint shortages.

Solving Paper Problems

The Escanaba Daily Press procures its newsprint from the Abitibi mill in Sault Ste. Marie, Ont., and currently is paying $117 a ton. This represents an increase of $16 a ton in the last two years. Effective June 15, 1952, the Escanaba Daily Press must pay $10 a ton more for its newsprint—or $127 a ton.

With such innovations as the development of its new tension control device, the Escanaba Daily Press is doing everything possible to solve its newsprint problems in its own shop.

Thus, it can conserve its supply with the new tension control device, but it has no control over price. With very few exceptions, the price factor is established on a national scale.

The Press' innovation was conceived by Rene J. Sabourin, press foreman, and developed in cooperation with T. D. Vinette of Vinette iron works.

Model Traverse City Occupied By Rabbits

TRAVERSE CITY, Mich. —(AP)—A family of wild cottontail rabbits has set up housekeeping in Traverse City's miniature village.

The village—a reproduction of Traverse City—covers a small plot in the public park off the main business district. It has cute little buildings in a setting of Japanese dwarf trees and shrubs. It's quite a tourist attraction.

And now for the first time, the village has live inhabitants. Seven baby bunnies scamper about all day long while Mamma Cottontail hops the fence and goes foraging.

Kids Test Carnival Rides For Success

JACKSONVILLE, Fla.— (AP) — Officials of the charity carnival here are pretty sure their "Kiddieland" will be a success. All the rides have already been successfully "kiddie-tested" by the children of Naval Air Station personnel.

Special feature enjoyed by the children was the chance to turn in a mock fire alarm and take a ride on a fire engine.

No Suspension Of Cigaret Tax

LANSING — (AP) — The state revenue department said it would continue to collect and enforce the state cigarette tax despite a decision in the Berrien county circuit court holding part of the tax law unconstitutional.

Deputy Revenue Commissioner Clarence W. Lock said the tax would be enforced until the state supreme court forbids it.

Although there is no "saving clause" in the tax law which would leave all but the rejected portion in effect, Lock pointed out that the state has a general "savings" statute which keeps in effect portions of any law which are not specifically overruled by the courts.

Yesterday Circuit Judge Chester P. O'Hara overruled the portion of the law which applied to the imposition of the tax on importations from other states before they reached their destination, holding that it thus violated the federal control of interstate commerce.

Attorney General Frank G. Millard said he was awaiting a copy of Judge O'Hara's decision before deciding on the next course of action.

He said if the supreme court should uphold Judge O'Hara, the cigarette tax act enforcement would be extremely difficult.

Judge O'Hara of Detroit conducted the Berrien county case as visiting judge.

Scholle Again Chosen Head Of Michigan CIO

GRAND RAPIDS, Mich. — (AP)—Gus Scholle of Detroit was re-elected state president of the CIO at the closing session of the labor organization's three-day convention here.

The Michigan CIO council elected Scholle to his tenth term by a smashing majority over Steve Pasica of Dodge Local 3, United Auto Workers, Detroit. Scholle got 3,458 votes against his opponent's 946.

Barney Hopkins, Detroit, was re-elected secretary-treasurer by an equally impressive margin over three opponents.

Grand Marais

Graduates Return

GRAND MARAIS—The Grand Marais High School graduates have returned from a five day tour of Washington, D. C. Among the many places of interest they visited were Arlington, Alexandria Mt. Vernon, Lincoln Memorial, Bureau of Engraving and Printing, Washington Monument, Pan American Building, U. S. Naval Academy and State Capitol, Old and New Museums, Aircraft Building, United States Capitol Bulding, Supreme Court and the Congressional Library and Station. The graduates with Supt. and Mrs. Vernon Maurer made the tour with the graduates of Clarkston High School, Clarkston, Mich.

Golden Wedding Anniversary

Mr. and Mrs. Isaac Ylimaki will celebrate their golden wedding anniversary, Sunday, June 15, with a reception at the First Lutheran Church hall, following services in the afternoon. Everyone is welcome.

Young Adult Fellowship Meeting

A meeting of the Young Adult Fellowship Group was held Monday evening at the Lutheran Church hall. The meeting opened with Scripture reading and prayer by Rev. Kunos. The order of worship was followed by a business meeting. A pot luck lunch was served following the meeting.

Personals

Mr. and Mrs. Raymond Carpenter visited Monday in Chatham with Mrs. Carpenter's mother, Mrs. David Hanninen.

Dr. and Mrs. Fred J. Schuster of Cleveland, O., are spending a few days at their cabin on the shore of Lake Superior.

Robert Niemi of Curtis spent the weekend at the home of his parents Mr. and Mrs. Alex Niemi.

Mr. and Mrs. Harold Richard have left for Detroit for a visit with Mrs. Richard's daughter, Mrs. Earl Pendagor and with Harold Richard Jr.

Walter Sears U .S. C. G. has been transferred from the Grand Marais Station to AuSable Light.

Mr. and Mrs. John Raullene and Mr. and Mrs. Rolland Dyer of Garden City are vacationing in Grand Marais.

Fred Maher of Marine City and Mr. and Mrs. Robert Bergmann of Charlevoix are also spending a few days here.

Ina Mattson has returned to Escanaba after spending a few days at her home here.

Mr. and Mrs. Edwin Benson and son David, and Mr. and Mrs. Donald Benson of Lansing spent a few days at the Edward Hermanson home. Mrs. Edwin Benson, remained to visit a while with her parents, Mr. and Mrs. Alex Niemi Sr.

Mr. and Mrs. Harold McManus of Traverse City, Mr. and Mrs. Forest Thacker of East Jordan, and Mr. and Mrs. Ray Esterline of Ypsilanti spent a few days here.

Mr. and Mrs. James Lasich of C liver were recent guests at the home of Mr. and Mrs. Edward Hermanson.

Mr. and Mrs. John Schulz of Dearborn are guests at the home of Mr. and Mrs. James Thorrington.

Mr. and Mrs. Rakay of Lakeside, O., are vacationers in Grand Marais.

Mr. and Mrs. Ray Scholtz and Mr. and Mrs. Vilho Ollin of Marquette visited recently at the home of Mrs. Ida Olli.

John Seymour has c Schoolcraft Memorial Hosp l surgery.

Mr. and Mrs. Charles Mi of Cleveland, O., have arriv spend a few days at their c here.

Mr. and Mrs. Louis Mc visited Tuesday in Manistique the home of Mr. and Mrs. H Brolin and Mr. and Mrs. Harold F ghson.

One kind of larvae lives at a depth of 1,000 feet in Lake Superior and comes to the surface only occasionally.

U. S. farm families receive about one-third of their total cash income from sources other than their farms.

Escanaba Daily Press
Office 600-602 Ludington St
Entered as Second Class matter April 4, 1909, at the postoffice at Escanaba, Michigan, under the Act of March 3, 1879
Member of Associated Press.
The Associated Press is exclusively entitled to use for publication of all news dispatches credited to it or not otherwise credited in this paper and also local news published therein.
The Daily Press is the only daily paper printed in an exclusive field of 50,000 population covering Delta, Schoolcraft, southern Alger and northern Menominee counties thoroughly with branch offices and carrier systems in Manistique, Gladstone and carrier service in 23 other communities.
Advertising rate cards on application
MEMBER AUDIT BUREAU OF CIRCULATION
Member Inland Daily Press Ass'n
Member Michigan Press Ass'n
National Advertising Representative
SCHEERER & CO
141 East 44th St New York
35 E Wacker Dr Chicago
SUBSCRIPTION RATES
Upper Peninsula mail: one month $1.25: three months $3.25: six months $5.50; one year $10.00
Outside U. P.: one month $1.25; three months $3.75: six months $7.00: one year $13.00
Motor route one month $1.50, three months $4.00: six months $7.50: one year $15.00
By carrier: 35 cents a week.

Automatic
DELCO-HEAT

Oil-Fired Conditionair
Guards Your Family's Health and Comfort
The Delco-Heat Conditionair is a complete winter air conditioning unit equipped with an efficient Delco-Heat Oil Burner. The Conditionair filters, humidifies and circulates warmed air to your rooms.
Regulated by accurate Delco-Heat thermostatic controls, the Conditionair holds room temperature at a steady, even warmth—automatically.
Stop in today and get the facts about Delco-Heat.
GENERAL MOTORS DELCO-HEAT
85,000 BTU Cap. . . . 399.50
100,000 BTU Cap. . . . 435.00
(Prices include controls)
Moersch & Degnan
Plumbing - Heating - Sheet Metal
112 N. 10th St. Phone 1381
Open Fri. Eve. 7 to 9

FOR ONLY
$10 DOWN AND $10 A MONTH
NOW! Get A Cold-Clear-To-The-Floor
KELVINATOR
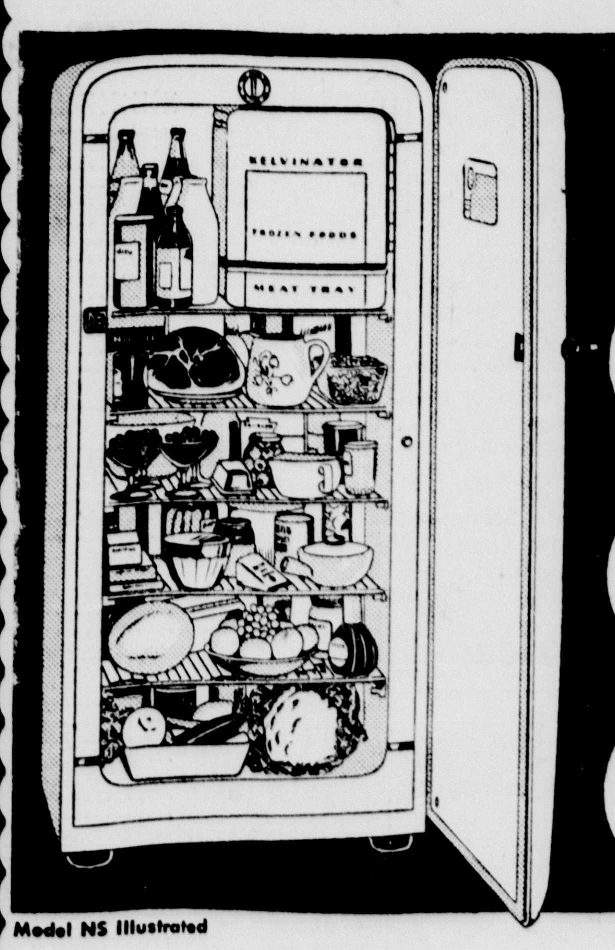
ROOMY, HIGH-SPEED FREEZER!
ROOMY, TALL-BOTTLE SPACE!
BIG, SLIDING MEAT TRAY!
7.6 CU. FT. OF COLD SPACE!
Model NS Illustrated
$234.95 *Price shown is for delivery in your kitchen with Five-Year Protection Plan. State and local taxes extra. Price and specifications subject to change without notice.
THERE IS A BETTER REFRIGERATOR . . .
IT'S Kelvinator
We Need Used Refrigerators
NOW – We Will Give
$50 OVER BLUE BOOK
for your old refrigerator in trade. Full line of Kelvinator products in stock — WATER HEATERS, ELECTRIC RANGES, REFRIGERATORS.
B.F.Goodrich
1300 Ludington St. Ph. 2952

OIL BURNERS
FOR SMALL HOME OR COTTAGE
Reg. 109.95 SALE $44.95
FAMOUS FRUGAL OIL SPACE HEATER
Cast Iron Lined, All Porcelain Exterior, 5 ROOM SIZE.
REG. 119.95 — SALE 69.95
FREE WITH EVERY HEATER PURCHASED:
Regular $4.95 Draft Regulator — Really Saves Fuel!
EARLE APPLIANCE DISTRIBUTORS
814 FIRST AVENUE NORTH ESCANABA

VACATION SPECIALS
FIBRE SEAT COVERS

$9.95
Complete Sets Front and Rear
To Fit All Cars
Heavy lacquered Kraft fibre in handsome plaids
They're Beautiful - Serviceable
Just what you want to dress up your car.
Saran Plastic Seat Covers

SMOOTH COMFORT . . .
LONG, HARD SERVICE
$16.95
Complete Sets Front and Rear
"Candy Stripe"
Colorful, wear-resistant
Here is handsome color . . . "luxury feel" . . . Saran Plastic in crisp, modern stripe.
SHAPED FOR COMFORT AND SUPPORT
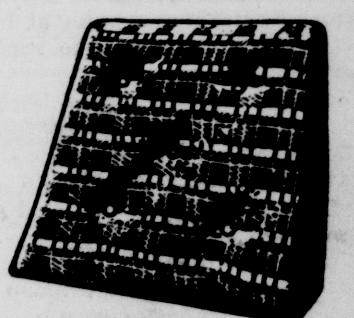
HEALTH BACK CAR
CUSHION
1.29
Feel rested after a long drive! This extra thick cushion is shaped to fit the driver's back. Colorful plaid kraft fiber reinforced with heavy, welted seams. 18"x 15"x5".
HEAVILY CHROME PLATED!!

EXHAUST DEFLECTOR
1.09
Heavy gauge steel with built-in baffle plate. Streamlined design. A real buy at this low price.
Cadmium Plated Steel
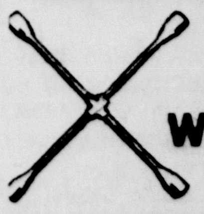
4-WAY RIM WRENCH
Has snug fitting sockets sized 7/8", 3/4", 5/8", 13/16"; and 16-1/2" long. easy leverage arms. Excellent quality.
1.09
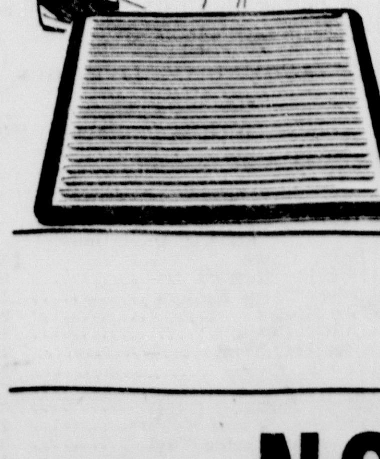
Keep your car mat clean . . . save wear and tear with a
PROTECT-O-MAT
1.29 Size: 16" x 18"
An easy to lift out mat that makes it simple to keep your car clean of slush, dirt and mud. Available in blue, green, tan, maroon and black.

PLASTIC AUTO
WIND DEFLECTOR
29c pr.
Makes driving more comfortable by providing better air circulation. Easily attached. Spring style. Available in assorted colors to harmonize with any car.
Terms as low as $1.25
GOODYEAR TIRES
NORTHERN MOTOR CO.
Satisfaction Guaranteed Your Friendly Ford Dealer

Old Haymaker Really Shines

Escanabans got their first taste of warm weather today as the "old haymaker" came out in full force to send the temperature zooming to 87 at 10:30 this morning.

Weatherman S. E. Decker says that's a new record for June 6, breaking the previous high of 86 way back in 1882. Only a few times has the temperature ever exceeded today's high in the month of May. The last was on May 31, 1926 when the thermometer climbed to a blistering 91. It was a scorcher on June 5, 1934, when a high reading of 89 was recorded.

An advancing warm area of air was on its way yesterday, Decker explained, but was cooled coming off the bay. Today's westerly winds are carrying nothing but warm air, as an 80 reading in Marquette yesterday indicated.

It'll be a little cooler tomorrow, the Escanaba meteorologist claims, with the high around 70. Weather will remain fair until Sunday when showers can be expected.

License Transfers Okayed By Council

Escanaba city council last night approved, on recommendation of City Safety Director Glen Leonard, the following liquor license transfers:

Mrs. Cecilia Clabaugh, transfer of SDM license, to Marcus and Catherine DeGrand, Rose Park store.

Arvil and Violet Erickson, transfer of Class C license, to Gust A. Almonroeder, 1216 Ludington.

Transfer of SDM location from 1301 to 1329 Sheridan Road; and approved forming of partnership of Francis DeAmour and Emil Sanregret in Class C establishment.

Ambassador Called Back To Moscow

WASHINGTON — (AP) — Russian Ambassador Alexander Panyushkin announced today he is returning to Russia. U. S. diplomatic officials said Georgi M. Zarubin, former Soviet ambassador at London, has been selected to replace Panyushkin here.

Zarubin was summoned back to Moscow from London May 29.

Zarubin was ambassador to Canada at the time a Russian spy ring allegedly stole some atomic secrets.

American officials said they understand, however, that a Canadian board of inquiry cleared him of any direct connection with the ring.

Panyushkin told reporters he is leaving the United States forever, "in connection with a new appointment."

Panyushkin said he will leave Sunday for New York en route back to Moscow through Sweden.

He called today on Secretary of State Acheson presumably to inform him of the decision.

Panyushkin has been Russian ambassador to the United States since Dec. 31, 1947.

His disclosure that he did not intend to return to his post contradicted earlier Russian embassy statements that his trip was a vacation and that he planned to come back.

Smelt Boost Total Fish Take For 1951

LANSING—(AP)—A boom in smelt fishing boosted the March and April commercial fishing catch from the Great Lakes 27 per cent over the same period last year, according to the conservation department.

This year's harvest in the period totaled 4,260,000 pounds, 908,000 pounds more than last year.

The smelt take totaled 2,484,000 pounds, far outstripping all other species. The catch was 1,080,000 pounds better than the same months last year.

The take of chubs totaled 306,000 pounds, carp 271,000, herring 259,000, lake trout 241,000, whitefish 194,000 and white suckers 128,000.

Network Highlights

President Truman will be heard on radio only from Springfield, Mo., at 1:30 p. m. Saturday when he addresses the reunion of the Thirty-Fifth Division. NBC, ABC and MBS will broadcast.

New Programs Tonight—NBC Radio 9:30, Who Goes There, first of a four-part documentary on U. S. Foreign Policy in Western Europe, Leon Pearson narrator.

For Tonight (Friday):

NBC—8, Roy Rogers Western; 8:30, Bob and Ray; 9, Mario Lanza Songs; 10, David Ross Poetry and Intermezzo.

CBS—8, Musicland USA for an hour; 9, Big Time Variety; 9:30, Waxworks; 10:05, Capitol Cloakroom.

ABC—8, Dick Powell Mystery; 8:30, This Is FBI; 9:30 Ozzie and Harriet; 9:30, District Attorney, "The Deadly Friend."

Saturday Schedulings:

NBC—10:30 a. m., Mary Lee Taylor; 1 p. m., National Farm and Home; Mind Your Manners; 8, Jane Ace; 11:30, Roundup Time.

CBS—10:30 a. m., Quiz Kids; 1:30 p. m., Grand Central Drama "Clerical Error;" 2:30, Make Way For Youth; 7:05, Syncopation Piece; 9:30, Stars in the Air.

ABC—9 a. m., No School Today; 11:30, Eddie Fisher Show; 5, Ballroom Dance; 6:15, Bible Messages; 7:30, Dinner Music.

MBS—12 noon, Man on Farm; 3:30 p. m., Sports Parade; 6, Smiley Whitey Show; 7:30, Down You Go Quiz; 9:30, Guy Lombaro . . . Baseball—MBS Game of Day Network 1:55, Cleveland at Philadelphia.

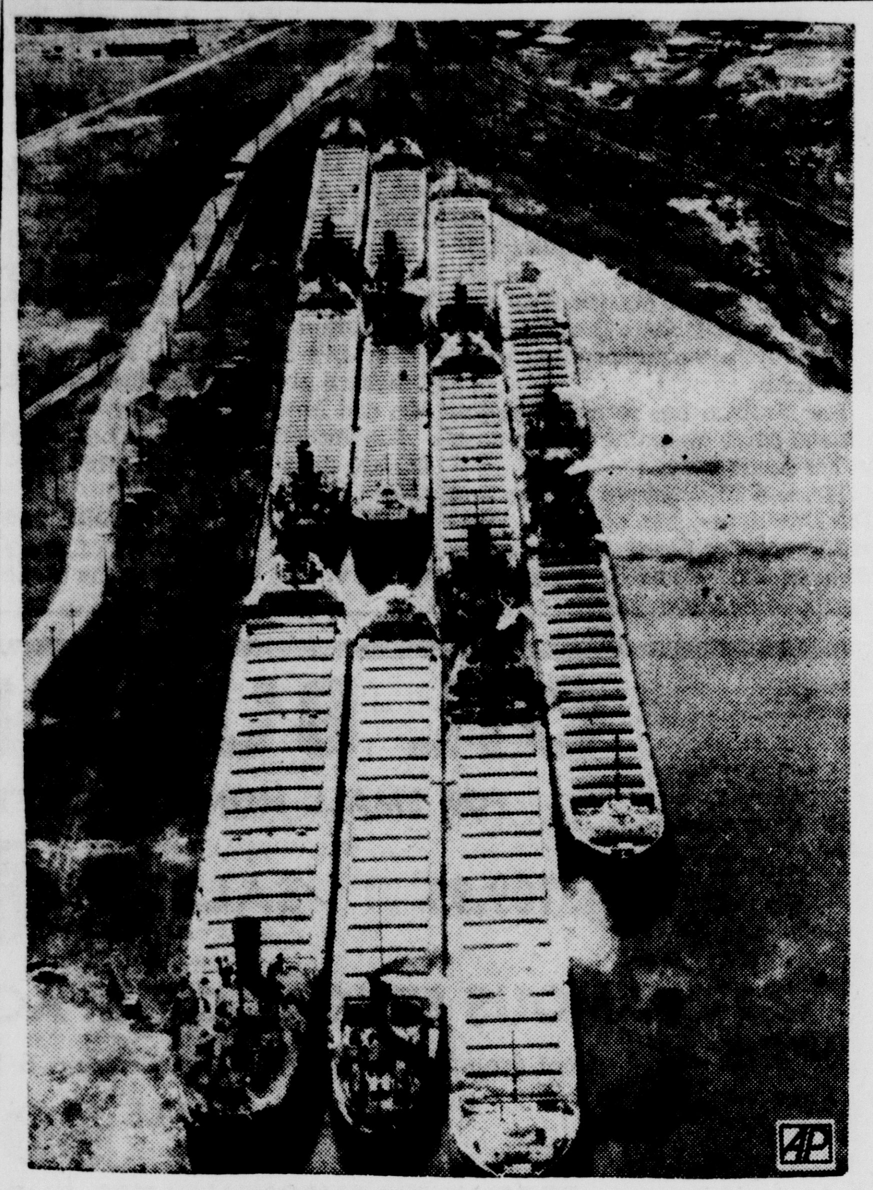

ORE CARRIERS IDLE — Eleven ore boats, idle because of the steel strike, are tied up at the Jones Island dock at Milwaukee. Seven are loaded with iron ore. Most of them were enroute to or returning from the steel industries at Gary, Ind., when the nation-wide strike occurred. (AP Wirephoto)

Briefly Told

Dancing Classes—All dancing classes sponsored by the city recreation department will be held Saturday at the regular times at St. Joseph's auditorium, rather than at the recreation center.

* * *

Trailer Damaged—A semi-trailer owned by C. C. Bridges, 230 South 23rd St., was slightly damaged at noon yesterday when the wall of the trailer caught fire from a welding torch, the fire department reports.

* * *

Driver Is Fined—John R. Beauchamp, 1224 11th Ave. S., pleaded guilty in Justice Henry Ranguette's court to a reckless driving charge and paid a fine of $25 and costs of $8.25. He was arrested June 5 by Escanaba police.

Michigan Bell's New Rates End Five-Cent Calls

(Continued from Page One)

enable it to earn 6½ per cent, and that that percentage is insufficient "to maintain financial health."

The approved increases in basic monthly bills in the small exchanges will range from 25 to 56 cents a month.

The charge for outstate business telephones will increase 75 cents a month.

Installation Charge Up

The balance of the increases include boosting the charge for moving or installing telephones from $1 to $2.50 and other adjustments in rates for special services.

The increases will become effective as soon as a new rate schedule is filed by the company and approved by the Commission. This may take some weeks, a Commission source said.

A Commission statement emphasized that the order permits no increase in basic monthly rates for resident customers except in the small exchanges.

Series Of Collisions Kills Woman; 6 Hurt

BAY CITY, Mich.—(AP)—A woman was killed and six other persons were injured in a series of collisions on M-15 four miles south of here last night.

One car sideswiped a trailer behind a tractor and ran into another car which followed the tractor.

Mrs. Lottiie Middleton, 60, of Bay City, was fatally hurt. She died four hours later in Bay City General Hospital.

The injured included small children and elderly persons.

Mrs. Middleton, divorcee, whose former husband is dead, was riding in a car driven by Reinhold W. Steffer, 66, of Bay City.

A deputy sheriff's report quoted witnesses as saying that Steffer's car crossed to the wrong side of the highway, sideswiping the trailer and went on to collide with the other car.

British Queen Takes Her First Salute At Trooping The Color

LONDON —(AP)— Queen Elizabeth II took the salute at a traditional trooping the color ceremony Thursday for the first time in the history of the British army.

The colors honored by royal review at the pageant, marking the official 26th birthday of the young monarch, were those of the second battalion of the Scots guards.

Elizabeth, proud and lovely in her uniform as Colonel in Chief of the Household Brigade, rode sidesaddle from Buckingham palace to the parade grounds a few hundred yards away an hour before noon.

With her uncle, the Duke of Gloucester, riding at her side, she guided her horse around the ranks of the 380 Scots guardsmen, saluting the colors as she passed.

Queen Mother Elizabeth and Princess Margaret, younger sister of Queen Elizabeth, watched from windows overlooking the grounds.

Collision Causes Injury To One, Arrest Of Another

GLADSTONE — One person was injured and another ticketed for driving on the wrong side of the road after an automobile collision yesterday at 3 p. m. on US-2 between Gladstone and Rapid River.

Taken to St. Francis Hospital where injuries were to be determined was Orville F. Eichen of Newberry and arrested by Michigan State Police for driving into the right-of-way of oncoming traffic was Orville Farley, 38, of Fayette.

Farley told investigating officers the accident occurred when he drove into the left lane to avoid hitting the back of a truck which slowed down suddenly while he following it. As he moved to the other side of the highway, he was hit on the right side of his vehicle by Eichen's car. Farley was traveling south.

Canvass On Saturday Will Decide Who Won In South Dakota Race

SIOUX FALLS, S. D. — (AP)— An official canvass Saturday will decide who won the South Dakota presidential primary and the state's 14 delegates to the national Republican convention.

With seven precincts still missing from the Tuesday balloting, Sen. Robert A. Taft of Ohio held a 639 vote margin over Gen. Dwight D. Eisenhower. The unofficial count from the 1943 reported districts gave Taft 64,749 votes, Eisenhower 64,110.

In Washington, David S. Ingalls, chairman of the national Taft committee, repeated an earlier Taft claim of victory. He said in a statement Thursday night:

"Defeat of General Eisenhower in South Dakota must come as a crushing blow to his political aspirations. * * * The result proves that, although Wall Street prefers Eisenhower, main street prefers Taft."

Wall Street

By RADER WINGET

NEW YORK —(AP)— Despite a lot of spotty profit-taking, the Stock Market today held to the higher side.

Prices spread out rather widely from a downside extreme of 2 to 3 points on up to a top in active areas of between 3 and 4 points. The bulk of prices held to the upside by fractions.

Buying urges shifted from one section of the market to another, and many individual issues were in the spotlight for brief periods.

Steels and motors at one time held attention, and some oils made good gains.

Amerada Petroleum, Shell Oil, and Northern Pacific Railroad, all with heavy holdings in the Williston basin oil fields, were up substantially between 2 and 4 points.

Heaviest of the more active issues was Atlantic Coast Line Railroad, off between 2 and 3 at times, in what appeared to be weekend profit-taking.

Coca-Cola, which yesterday gained 5 points at 114, today was off a bit.

Higher Stocks included U. S. Steel, General Motors, Santa Fe, Kennecott Copper, Goodrich, and Johns-Manville.

Western Union To Raise Rates

WASHINGTON — (AP) — The Western Union Telegraph Co., petitioned the government today for authority to raise its domestic message and money order rates 9.3 per cent. It said the boost is needed to pay its employes more money.

The company posted the proposed higher rates with the Federal Communications Commission, and fixed July 6 as the effective date of the boost.

The revisions could be protested during the 30-day period by Western Union customers or blocked in the FCC if it considers the increases unreasonable.

W. U. said the increases together with further hikes on other service—to be filed later—would return about $13,200,000 per year in added revenues.

A 53-day strike by W. U. employes, members of the AFL Commercial Telegraphers Union, ended last month in agreement on a new contract.

The new pact granting wage increases would not go into effect until the FCC okays higher W. U. rates. The union agreed to help the company in its fight for a rate increase.

Federal Agents Find 400-Gallon Moonshine Still Near Detroit

DETROIT—(AP)—Federal agents, on the trail of "good" corn liquor, raided a Nankin township home early today, seized three men and smashed a big still.

The agents said that the still, capable of turning out 400 gallons of moonshine a day, was one of the largest to be uncovered since prohibition times.

Agents said that informers told them the still had been operating for months.

The raiders arrested Kelly Barker, 49, owner of the house and a brother, Jessie, 53, and a brother-in-law, Oscar McKieny, 20.

Three men from the U. S. Treasury Department accompanied by four sheriff's deputies, swooped on the rambling home at 5:45 a. m.

The occupants, including Kelly's wife and four children, were asleep.

A 100-gallon copper still was found in the basement. The raiders put axes to it. They also smashed up other equipment.

Among the paraphernalia were five 50-gallon barrels of corn mash, gas and kerosene stoves, and a 35-gallon condenser with copper coils.

The agents said they planned their raid after learning that large quantities of high grade corn liquor had been selling in the Romulus area at from $8 to $10 a gallon.

Kim Sigler Retained As Legal Counsel For Michigan State College

EAST LANSING — (AP)—Former Governor Kim Sigler has been retained as legal counsel for Michigan State College, the college board of control announced today.

Sigler succeeds Byron L. Ballard, of Lansing, who died recently.

The board of agriculture, governing body of the college, reported that among 19 staff changes approved were the appointments of Patricia K. Kuusisto as home demonstration agent in Clare and Gladwin counties, Esther A. Ballard as home demonstration agent in Van Buren county, and Ardath M. Blook as home demonstration agent in Hillsdale county.

District Of Columbia Republican Delegates Will Go Uninstructed

WASHINGTON — (AP)—District of Columbia Republicans will send an uninstructed slate of six delegates to the GOP presidential-nominating convention July 7 in Chicago.

The six delegates are believed to be mostly favorable to Sen. Robert A. Taft of Ohio, but only one would say so in a poll by reporters. The other five said they are uncommitted. The uninstructed slate won by a large margin over a partial slate of two delegate pledged to Dwight D. Eisenhower.

A motion to instruct the D. C. delegates for Taft was lost when it was not seconded.

CLOVERLAND LIVESTOCK AUCTION, INC.
Escanaba, Mich.
Sale of Receipts for June 4, 1952.

Cattle	34
Calves	150
Sheep and Lambs	2
Hogs and Pigs	32
Horses	5

Market Quotations

Dairy Cows	150-300
Holstein Heifers	24- 30
Other Dairy Heifers	18- 25
Beef Cows	22- 24
Cutter Cows	19- 23
Canner Cows	16- 19
Feeder Cattle	22- 32
Heavy Bulls	25- 28
Stock Bulls	22- 32
Fat Steers and Heifers	24- 28
Good to Choice Veal	32- 37
Fair Veal	16- 32
Feeder Calves	25- 32
Butcher Hogs, 180 to 300 lbs.	20- 22
Light Sows	18- 20
Heavy Sows	16- 18
Feeder Pigs	5- 12
Horses	40.00-125.00
Springer Chickens	75c-1.00
Light Hens	75c-1.00
Heavy Hens	1.25-1.75

Next Sale June 11, 1952. Market active.

STUDENTS WED — Robert McAllester and his bride, 22-year-old Negro coed Grace Cunningham, leave Barnes Hall, an inter-faith center at Cornell University, after their marriage in Ithaca, N. Y. The couple, who met as students at Earlham College, Richmond, Ind., were married in the Faith of the Quakers, The Society of Friends. (NEA Telephoto)

Outlook Hopeful To Settle Steel Strike Shortly

(Continued from Page One)

troit Steel Corp. had reached a contract agreement with the Steelworkers, covering 4,500 employes. Details of the agreement, negotiated in Pittsburgh, were not announced but a district union official said they embodied wage stabilization board recommendations.

These called for a "package" wage increase amounting to 26 cents an hour by next January.

In the Washington talks, it was reliably reported the union shop—also recommended by the wage board—was the subject of the most bitter dispute. This would require all steelworkers to join Philip Murray's CIO union after being hired.

Steelman said there had been "give and take" on both sides. Asked if new settlement proposals had been offered, Steelman said:

"Yes, you can't negotiate all day without making some proposals. * * * They're negotiating with each other openly and above board, without any reference as to price."

Tied To Price Increase

Steelman reiterated Truman's comment of some time ago that when an agreement was reached, the subject of a price boost to compensate for wage increases would be discussed. The industry has said it would need a $12 a ton raise in the price of steel, now selling at $110 a ton, to meet the union's demands.

Steelman, after stressing that steel production must be quickly resumed, stayed out of the bargaining talks, leaving the union and industry men to work out their own solution.

McFarland's statement to the Senate that an agreement may be in the making won a 42-38 vote to suspend until Monday action on legislation to extend wage, price and other controls.

McFarland told the Senate, he had been advised that the steel negotiators "have been discussing a settlement as they haven't been for weeks." He told newsmen later, however, that he was largely expressing a hope and had no definite information a settlement was near.

Tile stoves, popular throughout Europe, were in use in Germany as early as the 14th century.

Chicago Prices

CHICAGO BUTTER

CHICAGO—(AP)—Butter, firm; receipts 1,066,327; wholesale buying prices ¼ to ½ cent a pound higher; 93 score AA, 68.75; 92 A, 68.5; 90 B, 66; 89 C, 64.75; cars: 90 B, 67, 89 C, 65.75.

CHICAGO EGGS

CHICAGO—(AP)—Eggs firm; receipts 16,682; wholesale buying prices ½ to one cent a dozen higher; U. S. extras, 40; U. S. mediums and U. S. standards, 37; current receipts, 33; dirties, 32; checks, 31.

CHICAGO POTATOES

CHICAGO(AP)—USDA—Potatoes: Aririvals 51, on track 61; total U. S. shipments 1,044; supplies light; demand active; market strong; prices higher; track sales, carlots per 100 lbs: California long whites and Pontiacs, $9.00; lcl track sales, California long whites, $7.50 to $7.75; street sales, Alabama trimphs, $8.00 to $9.00, round whites, $8.50; California long whites and Pontiacs, $8.00 to $9.00, few to $9.50, some later sales higher.

CHICAGO LIVESTOCK

CHICAGO — (AP) — (USDA)—Salabale hogs 9,000; general trade very uneven; butchers 10 to 25 cents lower than Thursday but market fairly active at decline; sows unevenly 25 to 50 cents lower; bulk choice 180 to 220 lb. butchers $21.00 to $21.50; around double deck 200 to 210 lb. butchers $21.60 to $21.75; choice 230 to 250 lbs. $20.25 to $21.00; 260 to 390 lbs. $19.50 to $20.15; few lots 300 to 360 lbs. $18.25 to $19.35; choice sows 400 lbs. and les $17.50 to $18.75; most 400 to 500 lbs. $16.50 to $17.75; heavier sows down to $16.00 and below; clearance good.

Salable cattle 600; salable calves 300; mostly steady cleanup trade on slaughter cattle; vealers weak to mostly $1.00 lower; few sales good and choice steers, yearlings, and heifers $30.00 to $33.50; commercial to low-good grades $27.00 to $29.50; most utility and commercial cows $22.00 to $25.00; canners and cutters $18.25 to $21.75; utility and commercial bulls $25.50 to $27.75; commercial to prime vealers $31.00 to $37.00; cull and utility grades $19.00 to $30.00.

Salable sheep 200; nominally steady all classes; few good to choice spring lambs $28.00 to $30.00; prime quotable to $31.00; oddlots fed lambs $27.50 down; prime quotable around $28.50; most cull to good ewes $8.00 to $10.50; heavy fat ewes and cull ewes $8.00 to $9.00

Eisenhower Steps Up His Campaign

(Continued from Page One)

paign.

Jubilant backers claimed the results exceeded their expectations.

The national picture has so changed in Eisenhower's favor, Carlson said, that "I'm not so sure now a second ballot will be necessary" at the GOP nominating convention which opens in Chicago July 7. The inference was that Eisenhower would be nominated on the first ballot.

In New York, Eisenhower expected to confer with Gov. John Fine of Pennsylvania, and possibly with Gov. Theodore R. McKeldin of Maryland.

Gives His Platform

The largest segment of the 70-vote Pennsylvania delegation is unofficially uncommitted to either Taft or Eisenhower. Maryland's delegates are supporting Mc Keldin on a "favorite son" basis.

Carlson said the general would also be available for another press conference if there is a demand for it.

The one held yesterday, his first full-scale effort since he took off his uniform, brought several hundred correspondents to Abilene. In answering their questions, as he stood on the stage of a local movie theater, Eisenhower declared his belief that:

1. The great issue of the day is world peace and security.

2. He said he did not see a ready solution for the problem in Korea and expansion of the war there would be dangerous unless there is a greater buildup of strength by the Allies.

3. The states, rather than the federal government ought to handle the question of Fair Employment Practices Commissions.

4. The states can handle education problems better than the federal government. He said he is against paying money into the federal treasury that just goes back to the states.

5. Agriculture should be supported by a sound price foundation. But he said he was not yet prepared to say just what degree of price supports may be necessary.

6. In the field of labor laws, "we can not take legislation that compels people to work. That is regimentation." A better means must be found.

7. Socialized medicine is not the answer to the problem of national health.

Round Of Receptions

He disavowed any relationship with the Truman administration that would prevent him from attacking its policies.

Asked if he would support Sen. Joseph McCarthy in his fight for re-nomination, Eisenhower said he believed in ripping out Communist influence from government, "but I believe it can be done without besmirching the reputation of any innocent man."

As to Gen. Douglas MacArthur, his former chief, who supported Taft in the South Dakota primary, Eisenhower said he believed in using the best brains and experience, and added that, if elected, he would consult with MacArthur on Far Eastern policy.

After the news conference, Eisenhower held a round of receptions for Republican delegates from Kansas, Missouri, Iowa, Nebraska, Oklahoma and Arkansas. Some of the delegates questioned him further on national issues.

One source quoted Eisenhower as telling the Missouri delegation some of the social legislation enacted by the New and Fair Deals was good, but that a constant watch must be maintained to keep such laws within control.

The schedule now calls for Eisenhower to remain in New Work for about a week, and then go to Detroit for another speech and more meetings with delegates. After that, he planned to go to Denver where he will stay until the Republican convention has made its choice.

It (the Kremlin) doesn't know what to do in Korea. It had to change its tactics and assume an attitude of peace.—Mutual Security Director W. Averell Harriman.

New York Stocks

(Noon Quotations)

American Can	32.00
Am. Tel. & Tel	155.75
Anaconda Copper	44.75
Armour & Co	10.12
Baltimore & Ohio	23.50
Bethlehem Steel	50.00
Bohn Aluminum	37.25
Briggs Mfg	34.87
Budd Co.	13.87
Burr Add. M.	17.37
Calumet & Hecla	8.25
Canada Dry	9.50
Canadian Pacific	36.25
Case J I.	26.12
Ches. & Ohio	36.12
Chrysler	76.25
Continental Can	47.50
Continental Motors	7.87
Curtiss Wright	8.62
Detroit Edison	23.75
Dow Chemical	116.62
Du Pont	86.00
Eastman Kodak	43.12
El Auto Lite	49.00
Erie RR	22.50
Ex-Cello-O	45.25
Freeport Sul.	
General Electric	59.87
General Foods	44.75
General Motors	55.50
Gillette	31.25
Goodrich	66.00
Goodyear	41.87
Gr. Nor. Ry Pf	52.75
Houd Hersh	
Hudson Motors	14.87
Illinois Central	73.00
Inland Steel	44.87
Inspiration Corp.	24.00
Interlake Ir	16.37
Int Harvester	32.37
Int Nickel	44.25
Int. Tel. & Tel.	17.62
Johns Manville	176.25
Kelsey Hay A	
Kennecott	76.00
Kresge Co.	36.12
Kroger Co.	34.37
Lib O F Glass	36.00
Liggett & Myers	61.75
Mack Trucks	13.87
Montgomery Ward	62.87
Motor Pd	25.00
Motor Wheel	
Mueller Brass	
Murray Cp	
Nash Kelvinator	19.62
National Biscuit	31.87
National Dairy Pd	53.12
National Pw & Lt.	
New York Central	20.50
Northern Pacific	80.75
Packard Motor	4.87
Parke Davis	53.00
Penney J C	67.50
Penn RR	19.75
Phelps Dodge	35.50
Phillips Pet	56.87
Pure Oil	64.00
Radio Cp	25.50
Radio Ko	4.37
Remington Rand	18.87
Reo Motors	20.12
Republic Steel	41.50
Reynolds Tob	
Sears Roebuck	53.50
Shell Oil	80.75
Socony Vac	38.37
Southern Pacific	79.50
Southern Ry	58.87
Standard Brands	24.25
Std G & E 4 Pf	87.87
Standard Oil Cal.	56.50
Standard Oil Ind.	82.87
Standard Oil N J	76.50
Texas Co	55.87
Timken Det Ax	
Union Carbide	64.37
Union Pacific	116.50
United Aircraft	31.87
U S Rubber	23.87
U S Smelting Pf	
U S Steel	39.25
West Union Tel.	40.75
Woolworth	44.00
Zenith Radio	75.[illegible]
Homestake	37.50
Mead Corp	23.75
Sinclair Oil	45.62

1952 WOLVERINE BOATS

Get In The Swing With A Wolverine Boat! Why?

1—For their ability to stand up under all conditions.

2—For their superior workmanship and sleek designs.

3—For their low maintenance and cost.

Come in and see the 1952 Sportsmen's Dream.
Wolverine Boats & Martin Motors

Ness Sporting Goods

'Open Evenings For The Working Man'

903 Ludington St. Next To Delft Theater

Funny Business By Hershberger

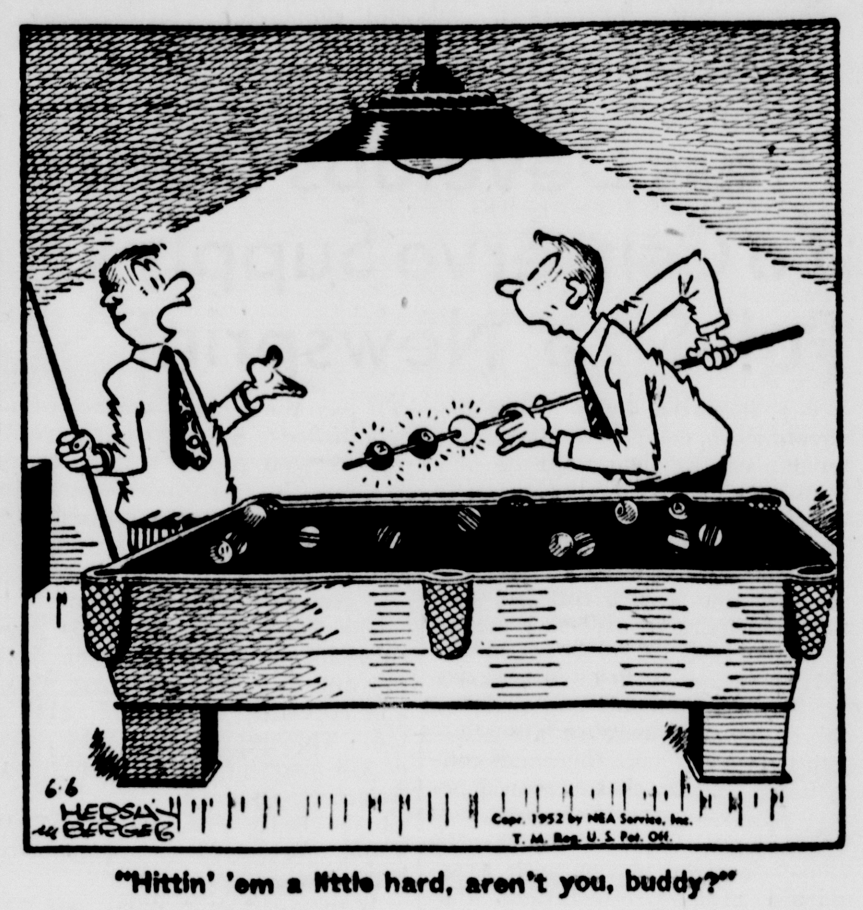

"Hittin' 'em a little hard, aren't you, buddy?"

Carnival By Dick Turner

"My wife's been hinting around for an automatic dishwasher!"

Side Glances By Galbraith

"Your losing on these primary elections is keeping me broke, grandpa! Instead of money, can't you bet your cronies at the corner a wheelbarrow ride?"

Mamie Just Looks On As Kansas Hails Her Famed Husband

By ED L. CAMPBELL

ABILENE, Kas.,—(AP)— Mamie watched her Ike come home and got a wonderful kick out of it—in a quiet sort of way.

Mrs. Dwight D. Eisenhower, wife of the man a lot of Republicans want to make their party's candidate for President against the Democrats next fall, kept close to her famous husband every step of the way.

Dodges Spotlight

If she had a single word to say. no one heard it except the person to whom it was addressed.

Mamie, with her cute inward curled bangs, stayed just a half-pace or more behind General Eisenhower all the way. After all, it isn't her hometown. Like only an understanding wife would. she let the spotlight bear down on husband Ike.

The big homecoming schedule took no account of women's needs. It was strictly a man-made thing and Mamie hardly had time to powder her nose between public appearances.

Because of that, she wore the same costume all the way: a steel grey silk shantung dress, semi-full skirted, with a wide-softly draped collar. Atop those world-famous bangs perched a chic white pillbox straw with a soft veil. She stepped gracefully over the mud puddles in a pair of white linen shoes.

Her only adornments were pearl drop earrings and a corsage of two white orchids.

During Ike's appearance at Eisenhower Park where he delivered the speech that launched him full tilt into the political wars, Mamie wore a red gabardine rain-resistant top coat. Fortunately, the skies which only 15 minutes before had poured out a half-inch of rain dried up until Ike finished his speech. So Mamie's coat didn't have to undergo the rain test.

New Life Ahead

Naturally, Mamie knows quite a few Abilene folks. Not as many as hubby Ike. But enough that during the cornerstone laying at the Eisenhower museum site she couldn't help tossing off a happy wave to a dozen or so old acquaintances.

When Ike relaxed on the marquee of the Sunflower hotel during the parade that followed, Mamie stood quietly to one side. Occasionally she seemed to get an extra lift out of the excitement. She smiled understandingly as Ike cavorted, grimaced, signed autograph books and applauded the parade units.

At the close of the day's public activities—the big speech—Mamie followed every word Ike had to say. When it was all over, she stood right beside him to sing "The Star Spangled Banner."

Ike was home. The old army routine was over. A new and unknowable way of life was ahead.

Mamie smiled softly.

THOSE IN UNIFORM

CAMP DESERT ROCK, Nev.—Two Gladstone, Mich., Army men witnessed the most recent atomic explosion at Camp Desert Rock, Nev.

They are **Cpl. Aaron E. Johnson,** whose wife, Edith, lives on Route 1, and **Pfc. Raymond D. Demeuse,** son of Mr. and Mrs. Joseph J. Demeuse, Route 1.

The Gladstone soldiers were among 1,000 men of the 701st Armored Infantry Battalion Combat Team who saw the dawn detonation while crouched in a foxhole less than four miles from the blast.

A few minutes after the explosion, the troops moved through the blast area to observe effect on equipment and material.

Sgt. Daniel Wellman has arrived from Fort Riley, Kans., to spent a two weeks furlough at the home of his mother, Mrs. Doris Fudala, and with his grandmother, Mrs. Clara Wellman. He has been in the service three years and spent eleven months in Korea. He will return to Fort Riley to await his discharge scheduled for September 16.

Wells

WELLS — Mr. and Mrs. John Casey and son Mike have returned to their home in Two Harbors, Minn., after visiting their parents, Mr. and Mrs. Joseph Casey and Mr. and Mrs. Joseph Bussineau.

Mr. and Mrs. Donald Blanchett and children Lynn and John have returned to Duluth following a visit at the Frank Hazen home and with Mr. Blanchette's parents in Wells.

Mr. and Mrs. Earl Tickler and Iris and Sharon who were guests at the Joseph Blanchette home have returned to Detroit.

Mr. and Mrs. Sidney Waydirk and children and John Waydirk of Racine and Mr. and Mrs. Robert Noel and children of Freeport, Ill., have returned home following a visit with Mr. and Mrs. Lee Noel.

Sgt. James Noel, son of Mr. and Mrs. Lee Noel of Wells has received his discharge from army service at Eglin Air Field, Florida. He served four years, the greater part of the time overseas.

Mr. and Mrs. Merrill Desmond and children of Stevens Point, Wis., visited with their parents, Mr. and Mrs. H. P. Desmond of Wells and Mrs. Ed Murphy of Escanaba.

Henry Desmond is a medical patient at St. Francis Hospital. He is permitted visitors.

Field Men See Moose On Drummond Island

LANSING—(AP)—Conservation department field men reported sighting a moose on Drummond Island, the first for many years in the eastern Upper Peninsula.

They speculated the animal had swum from nearby Canadian islands.

Moose are well established on Isle Royale and are occasionally seen on the mainland in the western Upper Peninsula.

The Great Lakes contain half the fresh water on earth, says the National Geographic Society.

Isabella

Ladies' Auxiliary Meets

ISABELLA—Mrs. Isadore Bonifas was hostess to the Ladies' Auxiliary Tuesday evenin gat her home. Games weer played with Mrs. Algot Segerstrom, Mrs. Nick Banifos, Mrs. Dallas Kniskern and Mrs. Harvey Sundin receiving awards. The next meeting of the group will be held June 17 at 8 p. m. at the home of Mrs. Lida Wils of Rapid River.

Briefs

Mrs. Paul Hintz has returned to her home in Sheboygan, Wis., after visiting the past week at the home of her sister and brother-in-law, Mr. and Mrs. Nick Bonifas.

Mrs. Lela Farrell has returned to Chicago after spending the past months with her parents, Mr. and Mrs. Peter Turan.

Mr. and Mrs. Gordon Segerstrom and children of Ontonagon were weekend guests at the home of Mr. Segerstrom's parents, Mr. and Mrs. Algot Segerstrom.

Mr. and Mrs. Guy Scarpelli and children, Paul and Christine, have returned to their home in Chicago after visiting for some time with Mrs. Scarpelli's mother, Mrs. Judity Strom.

Mr. and Mrs. Albert Watchorn, Mr. and Mrs. Dale Watchorn and Mr. and Mrs. Jacob Landis Jr., attended funeral services held Tuesday in Fayette for Fred Fagan.

Mrs. Arvid Sundin is spending several days in Cunard with her daughter, Mrs. Al Asplund, and her infant grandson, Darrell Alfred, who were recently dismissed from the Norway hospital.

Mr. and Mrs. Jacob Landis Jr. and daughter, Sherry, have returned to Detroit after visiting this week with Mrs. Landis' parents, Mr. and Mrs. Albert Watchorn.

The Bark River - Harris Annual School Election

will be held on

JUNE 9, 1952

10 A. M. to 5 P. M.

at the

HARRIS HIGH SCHOOL

Harris, Mich.

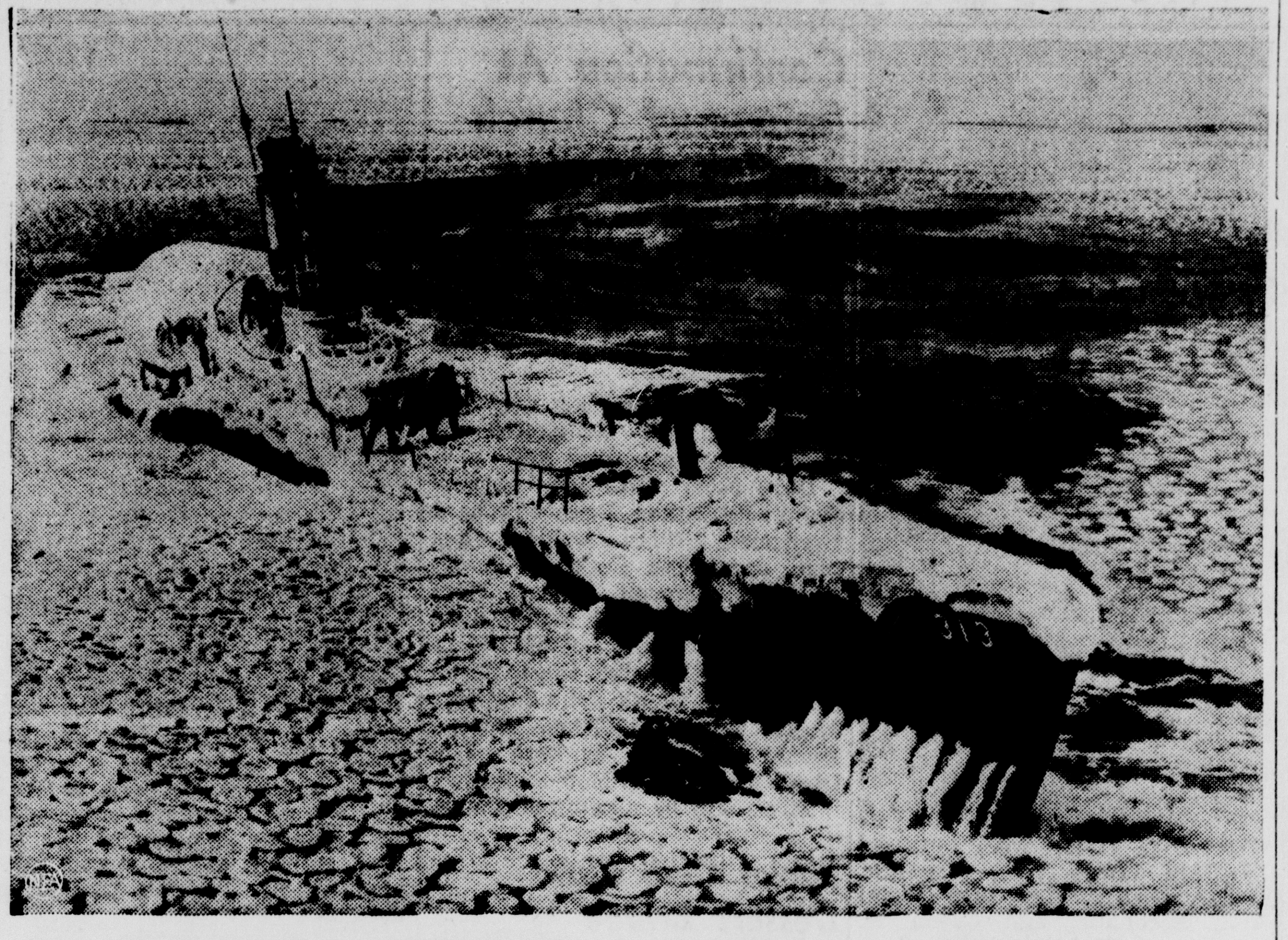

COLD PERCH AND PANCAKES—U.S.S. Perch, coated with frozen spray, wallows through a layer of pancake ice, in the Arctic ocean off coast of Alaska. The submarine is participating in a Navy program designed to acclimate personnel to various climatic conditions.

Letters To The Editor

Perkins School Board Meeting

Dear Editor:

I am writing to thank you for the opportunity you give me to make known certain facts concerning the transactions of the Baldwin Township school board at their meeting at Perkins on June 2.

I realize that, unless reporters take down in shorthand or otherwise every word that is said (and the Escanaba Daily Press reporters at the Perkins meeting did not do that), it is quite likely when there is considerable discussion and disagreement that some things will be more or less jumbled by the time they appear in print.

If what I said at the school board meeting had been reported accurately, there would be no occasion for me to write this letter. But, since I said NONE of the things attributed to me in Tuesday's Press while the remarks I made were ommitted entirely, I take this occasion to put in writing what I said, with the hope that those people who may be sufficiently interested to read it will at least be able to know the facts.

In the first place, I didn't ask why my application for a teaching position had been denied. I didn't have to ask. I sat close enough to the board that I could SEE what was going on; and I didn't use the word "denied." I stated as a fact, that my application was not considered, while the board decided to "offer a contract" to an applicant with 100 semester hours, which is not sufficient for a degree; that I not only have a degree and the legally required Michigan certification but have 172 semester hours, which is in excess of the number of semester hours (120) required for a degree.

As for the newspaper remark, "approved the application of an outside teacher while the supply of instructors within the area was not exhausted," that statement wasn't made by ANYONE during the meeting, last of all would it be made by me, since, to me, locality means nothing; or, if anything, certainly secondary to qualifications. It was Superintendent Godin who informed the board that the state requires that they "exhaust all sources" (that means both local and outside) to obtain QUALIFIED teachers before hiring unqualified teachers.

It had been quite obvious to me that the board had no intentions of considering the relative merits and extent of training of the various applicants. Nevertheless, I had intended, as I told the parents and board members, to make no comment until Mr. Godin told the board members that they didn't know anything about hiring teachers, that the teachers they intended to hire would have to have special certificates, and that he (Mr. Godin) would not sign an affidavit to the effect that all possible sources of obtaining qualified teachers had been exhausted and submit it to the State Department of Public Instruction in order to secure the necessary special certificates, while his wife, Mrs. Godin, whom the board had refused to rehire was "sitting across the street with a life certificate."

It was then that I decided to let the parents who were present know, first, that I had submitted an application; second, that I am a qualified teacher; and third, that the board failed to consider my application.

Finally, I did NOT address the board members after the meeting was adjourned, as stated erroneously in the Press.

The meeting was adjourned while Carl Branstrom Jr., a board member, who had risen with addressing the president, was telling me that if I had a degree I didn't have to apply in Perkins and that I could get a job some other place. My six-word reply was then addressed to Mr. Branstrom only.

Sincerely yours,
Loretta Hutte

Chinese natives have the superstitious belief that when they die they must drink all the water they have used while alive.

How to Avoid "Food Hangover"

(Gas, Heartburn, Sour Stomach)

If favorite foods give you after-eating distress, try this top-speed way to relieve gassy fullness and acid indigestion. Just eat 1 or 2 Tums after meals —or whenever over-indulgence in eating, drinking or smoking makes you feel upset. Tums neutralize excess stomach-acid almost before it starts. Contain no baking soda to over-alkalize. Always carry Tums in pocket or purse. Get a handy roll today.

Only 10c, 3-Roll Package 25c

TUMS FOR THE TUMMY

Job Opportunity

JOURNEYMAN LINEMAN

The Escanaba Civil Service Commission announces an examination for the position of Journeyman Lineman.

This examination is open to all persons resident within the city for twelve months preceding the last day for filing applications.

Salary $280.14 - $301.02 Per Month

Fringe benefits include paid vacation, sick leave, hospital & life insurance & pension rights.

Last Day for Filing Applications: June 9, 1952

Additional information & application blanks available at the office of the City manager.

Vacancies: 1

The resultant list will be used to fill an existing vacancy and any future vacancies within the electrical department.

Minimum Qualifications:

Four years experience as an apprentice lineman. Completion of the 10th grade or its equivalent.

Hyde

Briefs

HYDE — Mr. and Mrs. Ralph Kramer of Chicago visited over the weekend with Mr. and Mrs. Ronald Dittrich and with other relatives.

Mr. and Mrs. Ronald Severinsen and daughter of Marquette spent last weekend with Mr. Severinsen's brother and with other relatives.

Mr. and Mrs. Fred Johnson and sons, Norway, spent Sunday at the home of Mr. and Mrs. Henry Posenke.

Mrs. Lena Ambeau of Iron Mountain visited at the home of Mr. and Mrs. Louis Johnson Monday evening.

Mrs. Albert Surm and daughter Julie of Sagola visited Monday at the home of Mr. and Mrs. Louis Johnson.

Evening Party

Mrs. Paul Porath entertained a group of women at her home Monday evening. Games were played and prizes were awarded. Mrs. Rudy Porath received the guest award. A lunch was served.

Rural Church Notices

AMERICAN SUNDAY SCHOOL UNION

Donald Summers, Missionary

Hendricks Union Sunday School at the Hendrick's Chapel at 10 a. m. Mrs. Wallace Campbell, Supt.

Brampton Union Sunday School—Chapel at 10 a. m., Mrs. Art Anglemier, Supt.

Fox Union Sunday School — At Jacobson home at 10:00 CST. Mrs. Einar Jacobson, Supt.

Ford River Mill—Sunday School at 10 a. m. Mrs. Chris Oshe, Supt.

Soo Hill Union Sunday School at school house at 9:30. Mrs. Louis Buehler, superintendent.

Cedardale Union Sunday School at school house at 1. Mrs. John Scujanen, Supt.

Central Union Sunday School at Cornell at 10:00 a. m., Mrs. Ed Wight, Supt.

HERMANSVILLE METHODIST PARISH

John A. Larsen, Minister

Cunard Methodist— Sunday school, 9:30. Worship service at 2. Christian Fellowship Saturday.

Faithorn Methodist— Sunday school at 10:30. Worship service at 11:15.

Business session Thursday evening.

First Methodist, Hermansville—Worship service at 7:30. W. S. C. S pot luck supper. Tuesday evening.

Immanuel Methodist Norway—Worship service at 9:30. Sunday School at 10:45.

Business session Monday at 7:30.

DELTA CONGREGATIONAL PARISH

Rev. Gerald W. Bowen, Pastor

Rapid River Congregational — Sunday School 9:00 a. m. Worship Service 9:40 a. m.

Cooks Congregational— Sunday school, 10:00 a. m. Worship at 11:15 a. m.

Fayette Congregational—Sunday School 10:00 a. m. Worship Service 2:00 p. m.

Garden—Worship at 3:30 p. m.

Isabella Congregational— Sunday school, 9:00 a. m. Worship Service, 7:30 p. m.

St. Charles (Catholic) Rapid River—Confessions Saturday evening at 7:30 Sunday masses 7:30 and 9:00 a. m. — Rev. Thomas Andary.

St. Anne's Catholic, Isabella—Sunday Mass, 9:00.—Rev. Gervase Brewer, pastor.

St. Andrew's, Nahma — Daily Mass at 7:45. Confessions Saturday evening. Sunday masses, 7:30 and 10:30 Rosary devotions Wednesday evening at 7, Rev. Gervase Brewer, pastor.

Pilgrim Church (Fayette)—Sunday School, 10 a. m. Morning Worship, 11 a. m. Evening Service, 8 p. m. Prayer Service, Wednesday at 8 p. m.—Rev. I. N. Polmanteer, pastor.

Seventh Day Adventist — Sabbath school, 9:45. Church service at 11. Weekly Bible Study and prayer meeting Wednesday evening at 7:30.—Alonzo Mohr, pastor.

Hiawathaland Baptist, Perkins Services in Perkins town hall: Sunday school at 10:15, morning worship at 11. Services in Ewing town hall, Rock, Worship at 3 p. m.—Warren Jolls, pastor.

Sacred Heart, Schaffer —Daily masses at 8:00. Sunday masses at 8:00 and 10:00. Confessions on Saturdays from 7 to 9.— Rev. Joseph Beauchene, pastor.

St. Paul's Ev. Lutheran Hyde—Sunday school, 9:00 a. m. Divine service with Holy Communion at 10 a. m. —Rev. A. S. Schabow, pastor.

Salem Lutheran (Bark River)—Sunday school at 9:30. Worship at 10:45. —Philip T. Lindblom, lay pastor.

Bark River Methodist—Church School, 10:00 a. m.; Classes for all ages. Evening service at 8.—Otto H. Steen, minister.

Trinity Lutheran, Stonington — Sunday School at 10 a. m. — Johannes Ringstad, pastor.

Watson Bible Chapel—Sunday School, 10 a. m Worship service, 3 p. m.—N. Philip Johnson, summer pastor.

Bethany Lutheran Isabella—10 a. m. Sunday school. Mrs. Harvey Sundin, superintendent. Holy Trinity service, 2:30 p. m. Confirmation class, 3:15 p. m.—G. A. Herbert, pastor.

Calvary Lutheran, Rapid River —Church School, 9:30 a. m. Divine Worship at 10:45 a. m 7:00 p. m. Luther League at the Rapid River Park.—Rev. Wilbur Johnson, pastor.

Bethel Lutheran, Stonington—9:00 a. m. Divine Worship. 10:00 a. m. Church School.—Rev. Wilbert Johnson, pastor.

Bethany Lutheran (Perkins) — Sunday 8 p. m. Worship service. —Rev. Clifford Peterson, pastor.

St. Martin's Lutheran (Rapid River)—Sunday school, 10. Divine service. 10:45. — Theophil Hoffmann, pastor.

Cornell Methodist—No services Sunday—Karl J. Hammar, minister.

NOTICE

Cornell Township Board of Education Annual School Election

will be held

June 9, 1952 at Cornell township hall

Polls open 10 a.m. to 6 p.m.
Business meeting at 2 p.m.
Mrs. Ted McFadden, secy.

NOTICE

The annual school election of Wells Township, Marquette County, will be held on Monday, July 7, 1952.

Three trustees to be elected for three - year term. Nominating petitions signed by not less than 25 qualified electors of the district, will be accepted 20 days prior to the election by the secretary of the school board.

Signed:

Mrs. Martha Ahti
Secretary

Wells Township Board of Education

4-door, 6-passenger Special Sedan.

Picture of a Pair who just waked up

HERE in the driveway is a Buick. It has just arrived. It belongs to this proud young couple. They've just "arrived" too.

They've arrived at a discovery—the discovery that owning a Buick instead of a "low-priced car" isn't so much a matter of money.

It's a matter of knowing the facts of life. Buick prices are closer to the prices of smaller, less powerful, less distinguished cars than most people think.

Why don't you check into this?

You'll find you could pay $300 to $400 more—and still not match the horsepower of this nimble beauty.

You could pay hundreds of dollars more—and still not get any more interior room, or richer fabrics.

But that's only part of the story.

The big thing about any car is the way it goes.

So you ought to find out how this car rides the road—the freedom from bobble and sway that cost a million real dollars to develop.

You ought to sample the way Dynaflow Drive* feeds the power — with a steady swoop and unbroken smoothness in city traffic, on hills, or out on the open road.

And you ought to know how it feels to touch off that Fireball 8 Engine. With all its might, this high-compression valve-in-head gets a lot of miles from a gallon of gas.

We'll tell you this—because a lot of folks have told *us* this: No matter what car you're driving now—no matter what cars you've looked at—they'll never seem the same after you try this one.

Just give us a chance to prove it — and you'll have a lot of fun.

*Equipment, accessories, trim and models are subject to change without notice. *Standard on Roadmaster, optional at extra cost on other Series.*

Sure is true for '52

When better automobiles are built BUICK will build them

ESCANABA MOTOR COMPANY

115 S. 7th St. Phone 2600 Escanaba, Mich.

Gayla Prim And Lloyd H. Flath Exchange Vows

The 35th wedding anniversary of the bridegroom's parents, Mr. and Mrs. Julius Flath, Escanaba Route 1, was the wedding day of Gayla Dawn Prim, daughter of Mr. and Mrs. Edward Prim of 1301 Drexel St., Detroit, and Lloyd Harland Flath. The service was read June 4 at 2 p. m. by the Rev. A. A. Schabow at St. Paul's Ev. Lutheran Church in Hyde.

The bride, who was given in marriage by her uncle, William Lole, wore a gown of Chantilly lace and satin with a yoke of illusion. The lace in scalloped effect formed the snug-fitting bodice and long tapering sleeves and a panel extended down the front of the full skirt. Her veil of illusion was caught to a half hat of lace over satin edged with pearls. She carried a cascade of stephanotis centered with a lavendar orchid, with long satin shower ribbons.

Bridal Attendants

Mrs. William Lole. was matron of honor, Mrs. Roderick Kittner and Mrs. Dale Lippold were bridesmaids and little Jeanne Kittner was flower girl. Their gowns of orchid, nile green and yellow were of identical style fashioned of crisp nylon tulle and Chantilly lace, and their headpieces were tiaras of beads and orange blossoms tinted to match the gowns. The matron of honor carried a cascade of yellow roses with yellow snapdragons and lavender bridesmaids' bouquets were yellow roses and yellow sweet peas and snapdragons. The flower girl was in a powder blue organdy frock. Her head band was of blue snapdragons with pale blue ribbon tied under the chin and she carried a colonial bouquet of pink snapdragons centered with blue carnations with blue and pink satin streamers.

Gordon Flath served as best man for his brother. Ushers were Roderick Kittner and Dale Lippold.

Mrs. Prim attended her daughter's wedding in a gray knit suit with which she wore a corsage of deep red roses. Mrs. Flath wore a white gabardine suit with pink accessories. Pink sweetheart roses and yellow roses formed her corsage.

Traditional bridal music was played by Bill Clark who was organist of the service. Soloist was Don Belanger who sang the Wedding Prayer and "I Love Thee." The altar of the church was banked with palms and large standards of gladiolus, peonies and snapdragons in pink and white. Two vases of similar flowers were at each side of the altar. White satin ribbons marked the pews reserved for the families.

An anniversary prayer for the bridegroom's parents was a part of the service.

Dinner and Reception

The bridal dinner was served the bridal party and immediate family members at the Dells Supper Club and a reception was held there for 400 guests. The tiered wedding cake was encircled with pink roses and springeri fern. Two tall vases at each side held pink roses, snapdragons and peonies, and lower pottery vases at each end contained pink, white and yellow snapdragons. Tall standards of flowers formed the background of the room. Pouring were Mrs. Fred Swank and Theresa Curran. The reception music was played by Bill Clark and Ivan Kobasic played the music of the wedding dance which followed.

The newlyweds after a honeymoon in southern Minnesota will live in Escanaba Rte. 1.

Wedding guests included Mrs. Louis Schaal, Minneapolis, Mr. and Mrs. Earl Rumpa, Detroit, Edwin Miller of Rhinelander and Mr. and Mrs. Frank Pavlots of Manistique.

Today's Recipes

Chicken Casserole Supreme

Ingredients: 4 ounces spaghetti, 3 tablespoons butter or margarine, 2 tablespoons minced onion, 3 tablespoons flour, ¼ teaspoon salt, 1-8 teaspoon pepper, ¼ teaspoon dry mustard, 1 cup well-seasoned chicken broth, ½ cup cream, one 3-ounce can sliced broiled mushrooms, ½ cup (2 ounces) finely diced American cheese, 1½ cups chopped cooked broccoli, 1½ cups sliced cooked chicken.

Method: Break spaghetti in short lengths and cook in boiling salted water until barely tender; drain well. Meanwhile melt butter over moderate heat; add onion and cook 3 minutes. Stir in flour, salt, pepper and mustard. Add chicken broth, cream, and liquid drained from mushrooms. Stirring constantly, bring to boil. Add cheese and stir over low heat until melted; remove from heat. Pour half of sauce over drained spaghetti: mix well and place in bottoms of four greased individual casseroles. Top with broccoli. Add drained mushrooms and chicken to remaining sauce and pour over broccoli. Sprinkle lightly with buttered crumbs or paprika if desired. Bake in moderate (375F.) oven about 25 minutes or until piping hot through. Serve at once. Makes 4 generous servings.

Try a Classified Ad today. Call 692

THE FORMER Gayla Dawn Prim, daughter of Mr. and Mrs. Edward Prim of Detroit, and Lloyd Harland Flath spoke their marriage vows in an afternoon ceremony June 4 at St. Paul's Lutheran Church at Hyde. Their wedding day was the 35th wedding anniversary of the bridegroom's parents, Mr. and Mrs. Julius Flath. (Portrait by Millie)

Personals

Mrs. Martin Keller and son, Mike, Mrs. Louis Meunier and daughter, Lois, returned to Peshtigo after attending the graduation of Donald Meunier, son of Mr. and Mrs. Henry Meunier, 222 N. 12th St., from Escanaba High School.

Sergeant R. J. Kubley, son of Mr. and Mrs. Arthur Kubley of 1112 First Ave. S., left this morning for Brookley AFB, Mobile, Ala., after spending a 30-day furlough at his parents' home. He was formerly stationed for two years on the Philippine Islands.

Peter Botrow, 1017 5th Ave. S., has entered Memorial Hospital in Wausau, Wis., for treatment.

Mr. and Mrs. Robert Doucet of Chicago are visiting at the home of Mr. Doucet's sister, Mrs. Pearl Sullivan, 215 S. 6th St. Mrs. Doucet is the former Elma Finstrom of this city.

Mr. and Mrs. Nelson Sorault, 617 N. 19th St., have left by motor for Harbor Springs, Mich., where they will visit relatives and friends. They plan to be away a week.

Salvation Army School Opening

The Salvation Army Daily Vacation Bible School will open Monday, June 9, and continue through Friday, June 13. Classes for all age groups in Bible study and handicraft will be held from 10 to 11:30 a. m. Children of all ages are invited.

A half cup of coconut may be folded into a pie meringue made from three egg whites, six tablespoons of sugar, and a quarter teaspoon of cream of tartar. Cover the prepared pie with the coconut meringue and bake in a hot oven about five minutes — just until lightly browned.

8776
34-48

SO VERSATILE
By SUE BURNETT

Here's a style you can depend on for a star performance every time—the good looking two piecer that's softly tailored and so versatile. Designed especially to compliment a woman's figure.

Pattern No. 8776 is a sew-rite perforated pattern in sizes 34, 36, 38, 40, 42, 44, 46, 48. Size 36, cap sleeve, 5 yards of 39-inch.

For this pattern, send 30 cents IN COINS, your name, address, size desired, and the PATTERN NUMBER to Sue Burnett Escanaba Daily Press, 372 West Quincy St., Chicago 6, Ill.

Basic FASHION for '52 is filled with ideas to make your clothes budget go further—time-saving and economical designs that are easy to sew. Gift pattern printed inside. 25 cents.

Job's Daughters Open Installation Saturday Night

Newly elected officers of Job's Daughters, Escanaba Bethel, will take their places at open installation ceremonies Saturday at 7:30 p. m. at the Masonic Temple.

The installing officers will be: Gerry Nichol, queen; Carol Leipner, guide; Pat Nichol, marshall; Donna Knudson, chaplain; Joyce Sundquist, recorder; Barbara Anderson, senior custodian; Helen Brackett, junior custodian.

A social will be held following the installation ceremonies and a buffet lunch will be served in the dining room of the Temple.

TEEN TALK
BY VIVIAN BROWN

AP Newsfeatures

Do you think you have musical talent? Or maybe it is a friend who toys with the idea of going to a big city—perhaps New York — where she might make the grade.

If it is a good friend who has forced you to sit through a Grade Z performance and then has expected you to break out with bravos and "you're sure to make it" remarks, you know how difficult it is to discourage her.

In his new novel, "Who Did What to Fedalia" (Doubleday) Meredith Willson provides an interesting answer to that question. Mr. Willson is musical director of the NBC program, "The Big Show," also conducts his own radio program, appears regularly on television, and has written such popular songs as "The Peony Bush" and "May the Good Lord Bless and Keep You," plus a book of reminiscences about his boyhood, "And There I Stood With My Piccolo." So he has had lots of experiences with talent—and with no-talent.

Fedalia is a young Iowa girl whose father thinks she has the goods that big-time entertainers are made of. The family scrapes together enough money to send her to New York and to pay for singing lessons. Fedalia has a winning personality, is a beautiful girl with lovely blue eyes, so naturally everybody — including the professional friends she makes in the city—encourages her to think that she can reach the top....

Everybody, that is, except Adelbert Wixberry.

And Wixberry, program director of the big ABCA radio network, is just the guy who needs to be impressed....

He isn't.

As a matter of fact he is brutally frank to starry-eyed aspirants without talent when they show up for auditions.

And here's the way Mr. Willson (through Wixberry) explains it:

"Johannes Brahms, the greatest composer of music this or any world ever saw, said that the way to stimulate talent is to stifle it, strangle it, choke it, ruthlessly and relentlessly. There are hundreds of thousands of good kids all over the world who've got a lot of poison star dust in their eyes. Somebody's got to be concerned enough about their future to be the villain and try to turn them out of a profession in which they can be less than mediocre at the very best.

"And you don't have to worry about ever cutting down somebody who happens to have real talent either. The percentage who have any honest-to-God-given gift, compared to those who are only stage-struck, is maybe one in a million, and you can't drown that one in a million. They couldn't starve Schubert or browbeat Handel. They couldn't break the spirit of Schumann-Heink or Carrie Jacobs Bond. They threw Caruso out of the chorus, and they laughed at Chaliapin.

"You can't stop talent. Real talent is an express train of hurtling, unstoppable iron and steel and steam. You can't derail it. Can't sidetrack it. Talent has one-track courage that thrives on hardships and on unflinching day-in, day-out, soul-wearying, blistering, back-breaking regimes.

And just to prove that honest straight-from-the-shoulder talk often may be the most charitable, Mr. Willson's story has a very, very happy ending.

Lots of young people might take a cue from this book—before they waste time and borrowed dollars trying to etch out a musical career. If you are timid and shy and your only claim to fame is that you are the best singer in your high school, the chances are you'd better sit tight. But as the man says, if you've really got something terrific, and no amount of swift success, nobody can keep you from it!

WEDDING VOWS were repeated by Ruth Marie Viau, daughter of Lawrence J. Viau, 1810 Grand Ave., Escanaba, and Glenn H. Johnson of Bark River Rte. 2 in an afternoon ceremony May 24. A home reception followed the wedding. (Portrait by Millie)

Social—Club

Attend Club Luncheon

A group of members of the Escanaba Chicago & North Western Railway Woman's Club attended the attractive luncheon at which the Iron Mountain Club entertained June 3 at Benzo's Restaurant. In the group were Mesdames Victor Nelson, Mose Martin, Julia Corcoran, Frank Gayan, Frank Hartwig, Henry Zeegers, John Dishno, Peter Jungles and Mary Beyersdorf. Spring flowers were effectively used in the decorations for the party.

B. & P. W. Club Dinner

The Escanaba Business and Professional Woman's Club will meet for dinner Tuesday, June 10, at 7 p. m. at Jack's Restaurant in Rapid River. Reservations are to be made by calling 257W.

Birthday Anniversary Party

Mrs. Frank O'Dess, who observed her 76th birthday anniversary June 4, was honored at a party at the home of her daughter, Mrs. Thomas DesRocher, 1308 1st Ave. S. Cards were followed by a party lunch. Mrs. O'Dess received many lovely remembrances of the day.

Bethany Vacation Bible School Will Begin Monday

Daily Vacation Bible School opens Monday morning at Bethany Lutheran Church and will be conducted in accordance with the schedule previously announced through June 20.

The staff is:

Bethany Chapel — Beginners, Mrs. Francis Costley; grade 1, Mrs. Gunnar Nelson; grades 2 and 3, Mrs. George Kositzkey assisted by Joan LaComb.

Bethany Church — Beginners, Mrs. Martha Olson and Charlotte Holmes, pianist; primary department, Mrs. Judy Dahlbeck assisted by Mary Nelson, Mary Jo Decker and Ann Aronson; junior department, the Rev. Darrell Carlson, Linnea Carlson, Joan Nelson, Ruth Jensen and Mrs. Wilbur Slye; 7th and 8th graders, Mr. Carlson, Mrs. A. E. Hendrickson, Mrs. Carl Wicklund, and Dick Stratton, projectionist.

Students will register at both church and chapel at 10 a. m. Saturday. All visiting students are welcome to attend the school.

Confirmation At Immanuel Church Sunday Morning

Confirmation services will be held at Immanuel Lutheran Church Sunday, June 8, at 10:30 a. m. Holy Communion will be administered to the confirmands in connection with the rite of Confirmation.

Members of the class who will be received into the church as communicant members are:

Gary John Berntsen, Arnold Robert Breitzman, Donald Richard Breitzman, Harlan Jerome Breitzman, Janet Lee Carlson, James Clarence Gerdeen, Robert Norman Hansen, Robert Morris Jenshak, Roger Harold Jenshak, Martin Harvey Krokstad, Roger Fredric Mattson, Keith John Mattson, Walter Edmund Nelson, Darleen Dorthy Norman, Barbara Lou Olsen and Sylvia Mae Simonsen.

There will be no church school.

Social Club Plans Dessert Bridge

A dessert bridge will be held by the St. Ann Social Club June 11 at 7:30 at St. Ann's hall. Cochairmen are Mrs. George Belanger and Mrs. John Dubord. Hostesses are Mrs. Arsene Beauchamp, Mrs. Lawrence Beauchamp, Mrs. Walter Bergeon, Mrs. Ernest LaFave, Mrs. Nels Morin, Mrs. E. L. Nelson, Mrs. William Roberge, Miss Ann Vaive, Mrs. Joseph Volgot, Miss Lillian Grenier and Mrs. Henry Grenier.

2669

ANIMAL PARADE
By MRS. ANNE CABOT

These lively animals are embroidered in simple stitches and bright colors. Use them on tot's clothes, nursery linens or as a paint-in guide to decorate nursery furniture.

Pattern No. 2669 contains hot iron transfer for 35 designs, material requirements, stitch illustrations and color chart.

Send 25c in COINS, your name, address and the PATTERN NUMBER to ANNE CABOT, Escanaba Daily Press, 372 West Quincy St., Chicago 6, Ill.

Anne Cabot's New Album of Needlework is chock-full of grand designs, plus exciting features and a gift pattern printed in the book. 25 cents.

Classified Ads cost little but do a big job

FOR EFFICIENT OPERATION MAICO
FOR COMPETENT ADVICE MAICO
FOR SYMPATHETIC HELP MAICO
FOR THE BEST SERVICE MAICO HEARING AIDS
1011 First Ave. S.
Mrs. Pearl Witte
Phone 340-J

WILL BE BRIDE—The engagement and approaching marriage of his daughter, Theresa, to Ernest Dyer of Carney is announced by Laurence Johnson of 521 1st Ave. S. The wedding will take place at St. Joseph's Church in Escanaba June 28.

Congo Missionary Film Will Be Shown At Covenant Church

A new sound film, "Congo Missionary Trails" will be shown at the Evn. Covenant Church in Escanaba Sunday, June 8, at 7:30 p. m.

The film covers territory deep in the heart of Africa including the Covenant Mission field in the Belgian Congo where Clyde Garlson. son of Mr. and Mrs. Herman Carlson of Escanaba Rte. 1, now is located. It was photographed and recorded by the Rev. Ralph P. Hanson during his tour of the Congo field in May and June of 1950 and shows the missionaries at work preaching, teaching and healing.

Its scenes include the mighty Congo River rapids, a wild leopard dance, a trip into the jungle, exquisite jungle flowers, the leper colony, throngs gathering at the hospital and dispensaries for healing, the great Congo church, African Christian communion services, the African evangelists, teachers and nurse, the appealing ebony-skinned children, Sunday services and many other gripping sights.

There will be no admission but a free will offering will be taken. The public is invited.

First Friday Vigil At Hospital Chapel

The customary First Friday vigil with special devotions in honor of the Sacred Heart to which the month of June is dedicated will be held at St. Francis Hospital Chapel opening at 7:30 this evening and closing with the chapel mass at 6 a. m. Saturday. The late hours of the vigil have been assigned as follows: 12:30 hour, St. Joseph's; 1:30, St. Patrick's; 2:30, St. Ann's; 3:30, St Thomas the Apostle.

they wash like a charm!
DONMOOR
FAMOUS
Knit Suits

Little two-piecers of superfine, butter-soft cotton, sensibly styled by Donmoor, with e-a-s-y elastic waistband, detachable suspenders, snap-open shoulders. And famous for washability. Sizes 1 to 4.
$2.98
The Morrison Shop
"We Major In Minors"
812 Lud. St. Phone 1046
Escanaba

AS WE LIVE

Drinking Father Can Bring Ruin To Home

By Elizabeth B. Hurlock, Ph.D.

The family of a drunkard is at the mercy of a demon that can ruin their lives. This may lead to poverty, cruelty, and a complete break-up of the family. How a stop can be put to such a situation is the problem facing the wife who writes:

(Q) **"I have been married for 16 years and have three children. My husband drinks heavily. Twice a week he goes on drunks and doesn't get home until the early hours of the morning. When he does come home, he swears, makes a lot of noise, and even hits me. I've brought him to court for this. Now he is on probation for a year and still he hasn't changed. I cannot leave my children to work and I have no skill. My husband has a good job but he can't put in a full week's work because of his drinking. Now I'm afraid that soon he will lose his job. What can I do to stop his drinking before he ruins our lives?"**

(A) Did you use the right tactics when you took your husband to court? Of course you have a right to protection from his assaults but, at the same time, the humiliation of having you take the matter to court would make matters worse rather than better.

Instead of trying to reform him through court action, why not discuss this matter with your doctor or minister? Perhaps they could show your husband how unfairly he treats you and his children and how he can ruin the lives of his whole family.

If they can make no headway with him, ask if they can make contacts with Alcoholics Anonymous, an organization that has done remarkable work with men like your husband. Through A. A. your husband would get the motivation to reform and would have the moral shuppport of others like himself to help him carry through his resolution.

The example your husband is setting the children is almost as bad as the treatment he gives you. Boys and girls in the impressionable years of childhood are seriously affected by living in a home where the father behaves as your husband does.

Then, too, the deprivations that come from his inability to do a full-time job are hard on children. They cannot get the food they need for proper growth, they do noet have the clothing a growing child needs, and they are deprived of healthy recreations. His drinking is ruining what might otherwise be a happy family life.

Elizabeth Hurlock is a consulting psychologist. Write her in care of this newspaper for free advice.

Church Events

Religious Instruction

Religious instructions will be given tomorrow at Salem Ev. Lutheran Church, Escanaba, the Rev. William F. Lutz, pastor, announced today. The senior class will meet at 9 a. m. and the junior class at 10:30.

Tomato Plants
Doz. 35c
Also Pepper Plants, Cabbage Plants, Celery Plants and Many Blooming Plants
Greenhouses Open Evenings
Wickert
Floral Company

The Most Complete
automatic washer without plumbing installation.
The Easy Spindrier
now on display at
Advanced Electric Co.
1211 Lud. St. Phone 3198

5¢ PKG. MAKES A Pitcher Full
Kool-Aid
SOFT DRINKS
BUY 6 PKGS. SAVE!

EXPERT BEAUTICIANS
ARE IN GREAT DEMAND

High quality training leads to: A profitable careers : : pleasant and steady work.
Whether you are married or single PLAN YOUR FUTURE TODAY!
Our summer class begins June 15. For free information on beauty culture, visit, telephone or write:
UPPER PENINSULA BEAUTY ACADEMIES
101 E. Ludington St. Iron Mountain, Mich. Phone 465
135 Bluff St. Marquette, Mich. Phone 2420

THIS IS
Belle Sharmeer Week!
BUY YOUR FAVORITE HOSE AT REDUCED PRICES!

$1.95 Values	$1.69	3 Prs. $4.97
$1.65 Values	$1.43	3 Prs. $4.19
$1.75 Values	$1.49	3 Prs. $4.37
$1.35 Values	$1.19	3 Prs. $3.47

LAUERMAN'S
OF ESCANABA, INC.

FOR YOUR CONVENIENCE
We are open for business on Friday evenings from 6 o'clock to 8:30 o'clock P. M.
The Escanaba National Bank
See us for Real Estate Loans

BABY CHATTER - - - by Northland

My arm's in good shape today.

I've been training on NORTHLAND BREAD.

Keep your eye on this ball if you ever want to see it!

Legals

May 23, 1952 June 6, 1952
STATE OF MICHIGAN
The Probate Court for the County of DELTA.
In the Matter of the Estate of Hubert R. Hitchings, Deceased.
At a session of said Court, held at the Probate Office in the City of Escanaba, in said County, on the twenty-second day of May A. D. 1952.
Present, Honorable William J. Miller, Judge of Probate.
Notice is Hereby Given, That the petition of William E. Anderson, executor named in the will of said deceased, praying that the instrument filed in said Court be admitted to probate as the Last Will and Testament of said deceased, that administration of said estate be granted to William E. Anderson, or some other suitable person and that the heirs of said deceased be determined, will be heard at the Probate Court on June 17, A. D. 1952, at ten A. M.
It is Ordered, That notice thereof be given by publication of a copy hereof for three weeks consecutively previous to said day of hearing, in the Escanaba Daily Press, and that the petitioner cause a copy of this notice to be served upon each known party in interest at his last known address by registered mail, return receipt demanded, at least fourteen (14) days prior to such hearing, or by personal service at least five (5) days prior to such hearing.
WILLIAM J. MILLER
Judge of Probate
A true copy
Marie D. Peters
Register of Probate.

May 23, 1952 June 6, 1952
STATE OF MICHIGAN
The Probate Court for the County of DELTA.
In the Matter of the Estate of Michael F. Ettenhofer, Deceased.
At a session of said Court, held at the Probate Office in the City of Escanaba, in said County, on the twenty-second day of May A. D. 1952.
Present, Honorable William J. Miller, Judge of Probate.
Notice is Hereby Given, That the petition of Michael William Ettenhofer, the administrator of said estate, praying that his final account be allowed and the residue of said estate assigned to the persons entitled thereto, will be heard at the Probate Court on June 17, A. D. 1952, at ten A. M.;
It is Ordered, that notice thereof be given by publication of a copy hereof for three weeks consecutively previous to said day of hearing, in the Escanaba Daily Press, and that the petitioner cause a copy of this notice to be served upon each known party in interest at his last known address by registered mail, return receipt demanded, at least fourteen (14) days prior to such hearing, or by personal service at least five (5) days prior to such hearing.
WILLIAM J. MILLER
Judge of Probate.
A true copy
Marie D. Peters
Register of Probate.

May 23, 1952 June 6, 1952
STATE OF MICHIGAN
The Probate Court for the County of DELTA.
In the Matter of the Estate of Rupert J. D. Greene, Deceased.
At a session of said Court held at the Probate Office in the City of Escanaba, in said County, on the twenty-second day of May A. D. 1952.
Present, Honorable William J. Miller, Judge of Probate.
Notice is Hereby Given, That all creditors of said deceased are required to present their claims in writing and under oath, to said Court, and to serve a copy thereof upon Eva Boudreau, of Garden, Michigan, fiduciary of said estate, and that such claims will be heard by said Court at the Probate Office on July 29, A. D. 1952, at ten A. M.
It is Ordered, That notice thereof be given by publication of a copy hereof for three weeks consecutively previous to said day of hearing, in the Escanaba Daily Press and that the fiduciary cause a copy of this notice to be served upon each known party in interest at his last known address by registered mail, return receipt demanded, at least fourteen (14) days prior to such hearing, or by personal service at least five (5) days prior to such hearing.
WILLIAM J. MILLER
Judge of Probate.
A true copy:
Marie D. Peters
Register of Probate.

May 23, 1952 June 6, 1952
STATE OF MICHIGAN
The Probate Court for the County of Delta
At a session of said Court, held at the Probate Office in the City of Escanaba, in said County, on the sixteenth day of May 1952.
Present: Honorable William J Miller Judge of Probate
In the Matter of the Estate of Mary Martin, Deceased.
Albert Martin, son and heir at law of said deceased, having filed in said Court his petition praying that said Court adjudicate and determine who were at the time of her death the legal heirs of said deceased and entitled to inherit the real estate of which said deceased died seized,
It is Ordered, That the seventeenth day of June 1952, at ten o'clock in the forenoon, at said Probate Office, be and is hereby appointed for hearing said petition;
It is Further Ordered, That Public notice thereof be given by publication of a copy of this order, once in each week for three weeks consecutively, previous to said day of hearing, in the Escanaba Daily Press, a newspaper printed and circulated in said County.
WILLIAM J. MILLER,
Judge of Probate
A true copy
MARIE D. PETERS,
Register of Probate

May 23, 1952 June 6, 1952
STATE OF MICHIGAN
The Probate Court for the County of DELTA.
In the Matter of the Estate of Ellen E. Wilkinson, Deceased.
At a session of said Court, held at the Probate Office in the City of Escanaba, in said County, on the twentieth day of May A. D. 1952.
Present, Honorable William J Miller, Judge of Probate.
Notice is Hereby Given, That all creditors of said deceased are required to present their claims in writing and under oath, to said Court, and to serve a copy thereof upon Thomas I. Wilkinson, of Escanaba, Michigan, fiduciary of said estate, and that such claims will be heard by said Court at the Probate Office on July 29, A. D. 1952 at ten A. M.
It is Ordered, That notice thereof be given by publication of a copy hereof for three weeks consecutively previous to said day of hearing in the Escanaba Daily Press, and that the fiduciary cause a copy of this notice to be served upon each known party in interest at his last known address by registered mail, return receipt demanded, at least fourteen (14) days prior to such hearing, or by personal service at least five (5) days prior to such hearing.
WILLIAM J MILLER,
Judge of Probate
A true copy
MARIE D PETERS,
Register of Probate
William E. Anderson Attorney
Address Escanaba, Michigan

May 31, 1952 June 13, 1952
STATE OF MICHIGAN
The Probate Court for the County of DELTA.
In the Matter of the Estate of John B. Bichler, Deceased.
At a session of said Court, held at the Probate Office in the City of Escanaba, in said County, this twenty-seventh day of May A. D. 1952.
Present, Honorable William J. Miller, Judge of Probate.
Notice is Hereby Given, That the petition of Harold W. Gasman, the executor of said estate, praying that his final account be allowed and the residue of said estate assigned to the persons entitled thereto, will be heard at the Probate Court on July 1, A. D. 1952, at ten A. M;
It is Ordered, that notice thereof be given by publication of a copy hereof for three weeks consecutively previous to said day of hearing in the Escanaba Daily Press, and that the petitioner cause a copy of this notice to be served upon each known party in interest at his last known address by registered mail, return receipt demanded, at least fourteen (14) days prior to such hearing, or by personal service at least five (5) days prior to such hearing.
WILLIAM J. MILLER
Judge of Probate.
A true copy
Marie D. Peters
Register of Probate.

Legals

May 31, 1952 June 13, 1952
STATE OF MICHIGAN
The Probate Court for the County of DELTA.
In the Matter of the Estate of Ida M. Wedell, Deceased.
At a session of said Court, held at the Probate Office in the City of Escanaba, in said County, on the twenty-sixth day of May A. D. 1952.
Present, Honorable William J. Miller, Judge of Probate.
Notice is Hereby Given, That all creditors of said deceased are required to present their claims in writing and under oath, to said Court, and to serve a copy thereof upon Carl L. Wedell, 222 Deer Street, of Manistique, Michigan, fiduciary of said estate, and that such claims will be heard by said Court at the Probate Office on August 5, A. D. 1952, at ten A. M.
It is Ordered, That notice thereof be given by publication of a copy hereof for three weeks consecutively previous to said day of hearing, in the Escanaba Daily Press, and that the fiduciary cause a copy of this notice to be served upon each known party in interest at his last known address by registered mail, return receipt demanded, at least fourteen (14) days prior to such hearing, or by personal service at least five (5) days prior to such hearing.
WILLIAM J. MILLER
Judge of Probate.
A true copy:
Marie D. Peters
Register of Probate.

May 23, 1952 June 6, 1952
STATE OF MICHIGAN
The Probate Court for the County of Delta
In the Matter of the Estate of Mary Schleis, Deceased.
At a session of said Court, held at the Probate Office in the City of Escanaba, in said County, on the twentieth day of May A. D. 1952.
Present: Honorable William J Miller Judge of Probate.
Notice is Hereby Given, That all creditors of said deceased are required to present their claims in writing and under oath, to said Court, and to serve a copy thereof upon Joseph W. Schleis, of Escanaba, Michigan, fiduciary of said estate, and that such claims will be heard by said Court at the Probate Office on July 29, A. D. 1952 at ten A. M.
It is Ordered, That notice thereof be given by publication of a copy hereof for three weeks consecutively previous to said day of hearing, in the Escanaba Daily Press, and that the fiduciary cause a copy of this notice to be served upon each known party in interest at his last known address by registered mail, return receipt demanded, at least fourteen (14) days prior to such hearing, or by personal service at least five (5) days prior to such hearing.
WILLIAM J. MILLER,
Judge of Probate
A true copy
MARIE D PETERS,
Register of Probate.

May 31, 1952 June 13 1952
STATE OF MICHIGAN
The Probate Court for the County of DELTA.
In the Matter of the Estate of Anna Roberts Derosier, Deceased.
At a session of said Court held at the Probate Office in the City of Escanaba, in said County, on the twenty-eighth day of May A. D. 1952.
Present, Honorable William J. Miller, Judge of Probate.
Notice is Hereby Given, That the petition of Wilfred J. Vorin, Sr., the administrator of said estate, praying that his final account be allowed and the residue of said estate assigned to the persons entitled thereto, will be heard at the Probate Court on July 1, A. D. 1952, at ten A. M:
It Is Ordered that notice thereof be given by publication of a copy hereof for three weeks consecutively previous to said day of hearing, in the Escanaba Daily Press, and that the petitioner cause a copy of this notice to be served upon each known party in interest at his last known address by registered mail, return receipt demanded, at least fourteen (14) days prior to such hearing, or by personal service at least five (5) days prior to such hearing.
WILLIAM J. MILLER
Judge of Probate.
A true copy
Marie D. Peters
Register of Probate

May 31, 1952 June 13, 1952
STATE OF MICHIGAN
The Probate Court for the County of DELTA
In the Matter of the Estate of Oscar Mattila, Deceased.
At a session of said Court, held at the Probate Office in the City of Escanaba, in said County on the twenty-eighth day of May A. D. 1952.
Present, Honorable William J Miller Judge of Probate.
Notice is Hereby Given, That all creditors of said deceased are required to present their claims in writing and under oath, to said Court, and to serve a copy thereof upon Tyne M. Koski, 609 Baldwin Avenue, of Negaunee, Michigan, fiduciary of said estate, and that such claims will be heard by said Court at the Probate Office on August 5, A. D. 1952, at ten A. M.
It is Ordered, That notice thereof be given by publication of a copy hereof for three weeks consecutively previous to said day of hearing in the Escanaba Daily Press, and that the fiduciary cause a copy of this notice to be served upon each known party in interest at his last known address by registered mail, return receipt demanded, at least fourteen (14) days prior to such hearing, or by personal service at least five (5) days prior to such hearing.
WILLIAM J. MILLER
Judge of Probate.
A true copy:
Marie D. Peters
Register of Probate.

May 31, 1952 June 13, 1952
STATE OF MICHIGAN
The Probate Court for the County of DELTA.
In the Matter of the Estate of John E. Smith, Deceased.
At a session of said Court, held at the Probate Office in the City of Escanaba, in said County, on the twenty-eighth day of May A. D. 1952.
Present, Honorable William J. Miller Judge of Probate.
Notice is Hereby Given, That all creditors of said deceased are required to present their claims in writing and under oath, to said Court, and to serve a copy thereof upon Thomas C. Irish, of Escanaba Michigan, fiduciary of said estate, and that such claims will be heard by said Court at the Probate Office on August 5, A. D. 1952, at ten A. M.
It is Ordered, That notice thereof be given by publication of a copy hereof for three weeks consecutively previous to said day of hearing, in the Escanaba Daily Press, and that the fiduciary cause a copy of this notice to be served upon each known party in interest at his last known address by registered mail, return receipt demanded, at least fourtten (14) days prior to such hearing, or by personal service at least five (5) days prior to such hearing.
WILLIAM J. MILLER
Judge of Probate.
A true copy:
Marie D. Peters
Register of Probate.

May 31, 1952 June 13, 1952
STATE OF MICHIGAN
The Probate Court for the County of DELTA.
In the Matter of the Estate of William F. Breitenbach, Deceased.
At a session of said Court, held at the Probate Office in the City of Escanaba, in said County, on the twenty-sixth day of May A. D. 1952.
Present, Honorable William J Miller Judge of Probate.
Notice is Hereby Given, That all creditors of said deceased are required to present their claims in writing and under oath, to said Court, and to serve a copy thereof upon Caroline M Breitenbach, of Escanaba, Michigan, fiduciary of said estate, and that such claims will be heard by said Court at the Probate Office on August 5, A. D 1952, at ten A. M.
It is Ordered, That notice thereof be given by publication of a copy hereof for three weeks consecutively previous to said day of hearing, in the Escanaba Daily Press, and that the fiduciary cause a copy of this notice to be served upon each known party in interest at his last known address by registered mail, return receipt demanded, at least fourteen (14) days prior to such hearing or by personal service at least five (5) days prior to such hearing.
WILLIAM J. MILLER
Judge of Probate.
A true copy:
Marie D. Peters
Register of Probate.

Thirty Perfect In Attendance

Thirty students of the Gladstone Junior and Senior High schools were neither absent nor tardy during the last fiscal school year, it is learned from the office of Supt. Wallace Cameron.

Listed by class. the students with perfect marks, follow:

Seniors—Cora VanDamme.

Juniors—Geraldine Smith, Patricia Stemac, Martin Becker, Wilfred VanDrese and Prentiss Beveridge.

Sophomores — Janet LeGault, Noreta Louis, Dennis Lynaugh. Jean Cole, Raymond Kesick, Duane Peterson, Robert Sandstrom, Patricia Shampo and Richard Buckman.

Freshmen — Carol Long, Barbara Ludick, Carol Mackie, Janet Pavlot, Barbara Peterson, Lorayne DeMenter, Barbara Gabrielson, Charles Goldsworthy, Betty Kennedy, Janice Rabitoy and Mary Beth Cannon.

8th grade—John Erickson.

7th grade—Jack Sepic, Doniver Bjorklund and Paul Hammond.

C-C Directors To Meet On Tuesday

The June meeting of the board of directors of the Gladstone Chamber of Commerce is to be held Tuesday evening at the City Hall, it is announced by Rev. Theophil Hoffmann, pastor.

Legals

May 31, 1952 June 13, 1952
STATE OF MICHIGAN
The Probate Court for the County of DELTA.
In the Matter of the Estate of Lucille Williams also known as Mrs. George Williams, Deceased.
At a session of said Court, held at the Probate Office in the City of Escanaba, in said County, on the twenty-sixth day of May A. D. 1952.
Present, Honorable William J. Miller, Judge of Probate.
Notice is Hereby Given, That the petition of Nelson P. Jensen, the administrator of said estate, praying that his final account be allowed and the residue of said estate assigned to the persons entitled thereto, will be heard at the Probate Court on July 1, A. D. 1952, at ten A. M;
It is Ordered, that notice thereof be given by publication of a copy hereof for three weeks consecutively previous to said day of hearing, in the Escanaba Daily Press, and that the petitioner cause a copy of this notice to be served upon each known party in interest at his last known address by registered mail, return receipt demanded at least fourteen (14) days prior to such hearing, or by personal service at least five (5) days prior to such hearing.
WILLIAM J. MILLER
Judge of Probate.
A true copy:
Marie D. Peters
Register of Probate.

June 6, 1952 June 20, 1952
STATE OF MICHIGAN
The Probate Court for the County of Delta.
In the Matter of the Estate of Arthur P. Crose, Deceased.
At a session of said Court, held at the Probate Office in the City of Escanaba, in said County, on the third day of June A. D. 1952.
Present: Honorable William J Miller Judge of Probate
Notice is Hereby Given, That all persons interested in said estate are directed to appear before said Probate Court on July 1, A. D. 1952, at ten A. M., to show cause why a license should not be granted to Olive B. Crose, administratrix of said estate, to sell or mortgage the interest of said estate in certain real estate described in her petition, for the purpose of paying debts.
It is Ordered, That notice thereof be given by publication of a copy hereof for three weeks consecutively previous to said day of hearing, in the Escanaba Daily Press, and that the petitioner cause a copy of this notice to be served upon each known party in interest at his last known address by registered mail, return receipt demanded, at least fourteen (14) days prior to such hearing, or by personal service at least five (5) days prior to such hearing.
WILLIAM J MILLER,
Judge of Probate
A true copy
MARIE D. PETERS,
Register of Probate.

June 6, 1952 June 20, 1952
STATE OF MICHIGAN
The Probate Court for the County of DELTA
In the Matter of the Estate of Nels Carignan, Deceased.
At a session of said Court, held at the Probate Office in the City of Escanaba, in said County, on the twenty-eighth day of May A. D. 1952.
Present, Honorable William J Miller Judge of Probate.
Notice is Hereby Given, That all creditors of said deceased are required to present their claims in writing and under oath, to said Court, and to serve a copy thereof upon Alice Carignan, of Cornell, Michigan, fiduciary of said estate, and that such claims will be heard by said Court at the Probate Office on August 12, A. D. 1952, at ten A. M.
It is Ordered, That notice thereof be given by publication of a copy hereof for three weeks consecutively previous to said day of hearing, in the Escanaba Daily Press, and that the fiduciary cause a copy of this notice to be served upon each known party in interest at his last known address by registered mail, return receipt demanded, at least fourteen (14) days prior to such hearing, or by personal service at least five (5) days prior to such hearing.
WILLIAM J. MILLER
Judge of Probate.
A true copy
Marie D. Peters
Register of Probate.
Alger W. Strom,
Attorney.
Address 1103 Ludington St.
Escanaba, Michigan.

June 6, 1952 June 20, 1952
STATE OF MICHIGAN
The Probate Court for the County of DELTA.
At a session of said Court held at the Probate Office in the City of Escanaba, in said County, on the twenty-ninth day of May 1952.
Present, Honorable William J. Miller, Judge of Probate.
In the Matter of the Estate of Frank G. Tebo, Deceased.
John E. Tebo, brother and beneficiary named in the will of said deceased, having filed his petition, praying that an instrument filed in said Court be admitted to Probate as the last will and testament of said deceased and administration of said estate be granted to Charles Gauthier, or some other suitable person.
It is Ordered, That said first day of July 1952, at ten A. M. at said Probate Office is hereby appointed for hearing said petition.
It is Further Ordered, That public notice thereof be given by publication of a copy of this order, once in each week, for three weeks consecutively, previous to said day of hearing, in the Escanaba Daily Press, a newspaper printed and circulated in said County.
WILLIAM J. MILLER
Judge of Probate.
A true copy
Marie D. Peters
Register of Probate.

Past Commanders Meet Friday, 13th

The Past Commanders club of August Mattson Post, American Legion, is having its only meeting of 1952 on Friday, June 13, at the Walter Lied cottage at Schaawe Lake.

The club meets only on Fridays, the 13th, and this is the only Friday which falls on that date in the current year.

Members desiring rides are to meet at the Legion clubrooms between 4 and 5 on Friday afternoon.

There will be a dinner and business meeting.

City Briefs

Robert Ross, son of Mr. and Mrs. William Ross, 1323 Superior avenue, submitted to a tonsilectomy yesterday at St. Francis Hospital.

Mrs. William Green is leaving today for Houghton to spend the weekend with her husband and to attend the graduation exercises of the Michigan College of Mining and Technology of which Mr. Green is a member of the graduating class.

Miss Pat Bolger is arriving tonight to spend a few days at her parental home.

Mr. and Mrs. A. C. Peterson will leave Saturday for Houghton to attend the graduation exercises at the Michigan College of Mining and Technology of which their son Warren is a member of the graduating class.

Miss Margaret Larson of Masonville is vacation visiting in Chicago with relatives.

Mr. and Mrs. Clarence Goodman and family left Thursday for Evansville, Ind., where Mrs. Goodman and children will visit with relatives. Mr. Goodman will go on to Crawfordsville, Ind., where he will attend a class reunion at Wabash college.

Mrs. Paul Creten and son Danny motored to DePere on Tuesday and accompanied Phil Creten home on Wednesday. He is a student at St. Norbert's college in DePere.

Social

Coterie

The members of the Coterie will have their closing party on Tuesday afternoon at the Gladstone Golf club. Luncheon will be served at 1 with bridge being played after the luncheon. Each member may take a guest.

Mrs. J. C. McGonagle is chairman and assisting are Mrs. S. C. Ridings and Mrs. A. H. Miller.

Trenary

TRENARY — Mr. and Mrs. William Hytinen and girls, Willo, Elaine, and Linda motored to Crystal Falls, Thursday to attend the graduation of Mrs. Hytinen's nephew and niece.

Mrs. John Knaus, Mrs. Elmer Raab, Mrs. Alber Cauchon, Mrs. Ralph Webber, Mrs. John Jacobson, Mrs. Rudolph Trotter, Mrs. Anna Gregg, Mrs. Al Lemirand, Mrs. William Hytinen, and Mrs. John Webber attended the Alger County Home Economics Achievement program at Munising. The Trenary group exhibited a broiler meal.

Birthday Party

Mrs. Clarence Flynn arranged a birthday party for her young son Gary who celebrated his fifth anniversary, May 31, at their home. Gary received many nice girts. Luncheon was served to eleven guests, Gregory Cady, Mike Niemi, Wayne and Marvin Lusardi, Cynthia Webber, Marc Hineman, Mike Massie, Stanley and Roger Rama, and Gray's brother Jack, and sister Penny. The afternoon was spent playing gams and taking flash pictures.

Sunday Schol Picnic

A public was enjoyed by the Sunday School class of the Methodist Church, at the Dutch Mill Wednesday. Transportation was furnished by Mrs. Robert Carlson, Mrs. John Knaus, Mrs. Leslie Cady, Mrs. Vance Davis, Mrs. Viekko Latvala, Mrs. Elsie Hytinen.

Doctor Active At 88 Years Of Age

GARDEN GROVE, Calif.—(AP)—A country doctor here thinks retirement is for sissies.

Dr. C. C. Violett, 88, still makes his round of house calls as briskly as a man half his age. Practicing for 50 years, the doctor says he has ushered about 5,000 infants into the world—a sizable amount for a general practitioner.

When patients ask how he keeps so active, Dr. Violett tells them:

1. Eat and drink well but refrain from all types of stimulants.
2. Keep active mentally and physically.
3. Take a cold shower every morning.
4. Don't sleep too much (the doctor sleeps six hours a night).

PRINCELY SQUARE DANCE — Prince Takahito Mikasa, youngest brother of the Emperor of Japan, learns a new square dance step from Pfc. Nick B. Nazzareto, of Fresco, Calif., during a Japanese-American dance at a Yokohama recreation center. The prince, who is rated by G.I.'s as "a very good dancer," has for his partner, Shigeko Hojima, of Yokohama.

Don Timler Given Leadership Award

Donald Timler was presented with a special award for leadership at Class Night exercises this week, it is disclosed by Supt. Wallace Cameron. Timler, who played football for four years and basketball for three, was captain of the Braves one season. He also served a year as a Hi-Y officer.

Garden

Mr. and Mrs. William LaBelle of Flint spent the weekend with relatives on the peninsula. On the return trip they were accompanied by Mrs. Joseph Farley and granddaughter, Judy Farley, who will visit relatives in Detroit.

Mrs. Claude Duschene of Oconto, Mr. and Mrs. Jules Rivord and three children of Manistique were weekend guests at the Joseph Duschene home.

Mr. and Mrs. Edward Kauthen and family and Clyde Heafield of Detroit spent the weekend here at their parental homes.

Mr. and Mrs. Roy Richard and son Larry of Tecumseh were weekend guests at the Calvin Richard home.

George Zich and Joseph Piatt returned Saturday to Chicago after visiting Mr. and Mrs. Stanley Czajowski since Monday for fishing.

Mr. and Mrs. Alfred LaVallee left Friday to attend exercises at which their oldest daughter, Mary Fay, was graduated from the Catholic high school at Adrian. They were accompanied by their children, Jane, John and James and also Paul Gauthier. Their daughter Ann, who also attends high school there returned here for the summer vacation.

Mr. and Mrs. Robert Tatrow and children and Mr. and Mrs. Melville Lant and daughter of St. Ignace spent the weekend with Mrs. Nora Lester. Nadine Lester returned with them Sunday.

Mr. and Mrs. Walter Kreshefske of Van's Harbor visited relatives and friends in Oconto during the Memorial holiday.

Edward Guertin Jr., who is studying in Detroit, spent the weekend here with his parents.

Mr. and Mrs. Russell Paulsen and daughter Christine of Ypsilanti were holiday guests at the Fred Gauthier home.

Physfick Rochefort, sister Mrs. Thelma Reno and daughter Loretta and Mr. and Mrs. Emil Morows came from Montreal, Canada Thursday to visit with Mr. Rochefort's brother, Joseph whom he had not seen for 52 years.

Mr. and Mrs. Harvey Ward and son John of Milwaukee spent the weekend with relatives in Van's Harbor.

Kenneth Heafield, daughter Kathryn Ann and son David of Ripley were guests here Saturday. David is leaving Sunday for Sault Ste. Marie where he will visit friends.

Rapid River

RAPID RIVER—St. Ann's Altar Society will meet Monday at 8 p. m., at St. Charles parish hall. Mrs. Agnes Lind, Mrs. William Miller, and Mrs. Louis Thibault will report on the deanery meeting they attended in Manistique. Lunch will be served by the committee, Mrs. Ned Short, Mrs. Clarence Sheedlo and Mrs. Ida St. Louis.

Briefs

Ovilla Groleau left Tuesday for Muskegon, where he will be employed.

Allan Groleau has taken a job working in the Copper Country.

Miss Kathaleen Scott, R. N., Milwaukee, is vacationing at the home of her parents, Mr. and Mrs. Ken Scott.

Mr. and Mrs. Don Cavill and son Butch, Ashland, Wis., visited at the Boyer and Cavill homes over the week end. Butch is staying a while longer with his grandparents, Mr. and Mrs. Rueben Boyer.

Drained canned snap beans make a delicious dinner salad when they are marinated in a tangy French dressing. They're good. this way, with hamburgers.

Semester Honor Roll Announced

Students gaining places on the semester honor roll at Gladstone high school were listed yesterday. Seventy-two students, six with all-A averages, are on the list. It was pointed out that lack of time prevented posting of the list at the school for correction.

The list:

Seniors—Pat Hanson, all-A; B or Better—Roger Beauchamp, Barbara J. Berg, Shirley Brandl, Beatrice Brusoe, Sue D'Amour, Kay DeHooghe, Allan Newman, Lorraine Oja, Christine Rabitoy, Mary Ellen Sepic, Janet Sinclair, Duane Switzer, Cora VanDamme, Patricia Young, Mary Ann Hoffmann, Mary Lee Mackie, Mary Mathison.

Juniors—B or Better — Donald Brewer, Darlene Burr, Joy Goodman, Arlene Green, Mary Lancour, Don Olson, Francis Rabitoy, Marilyn Boyer, Geraldine Smith, Joyce Smith, Patricia Stemac, Joyce Swanson, Richard Sundling, Marilyn VanDeWeghe and Clement Zierke.

Sophomores — Norman Beauchamp, Duane Peterson and Mary Beth Hult—All A; B or Better—Frank Barak, James Brusoe, Bonnie Peterson, Duane Rajala, Nancy Holmberg, Karen Lash, Richard Cannon, Joseph Corbiel, Jean Cretens, Jean DeHooghe, Edward Farrell, Janet LeGault, Margot Murphy, Helen Oathoudt and Phyllis Thivierge.

Freshmen — All A: Mary Jo Bolger and Mary Alice Cameron; B or Better: Mary Beth Cannon, Noreen Sebeck, Nancy Kjellberg, Louise Klug, Patricia Ellingson, Larry Feldt, Madelyn Gabrielson, Carol Mackie and Janice Watson.

8th grade—B or Better: Nina Malnor, Mary Oathoudt, Janet Olson, Eileen Peterson, Margaret Sundling, Gerald Tang, Robert Trygg, Dennis Artley, Franklin Lash and Gerald Leander.

7th grade—B or Better: Nancy Grenfell, Nancy Hall, Arlene Hamilton, Frances Anderson, Marion Flannery, Karen Kliner, Martha Mathison, Everette Robinson, Jack Sepic and Russell Wickman.

The land north and east of the Great Lakes is rising—making a slow recovery from the great dimple pressed into the earth by the weight of ice during the ice ages, says the National Geographic Society.

Welfare Club Is Seeking Clothing

An appeal for discarded children's clothing is being made by the Child's Welfare club. They would especially appreciate underwear, rubbers, overshoes and snowsuits and any other articles in children's wear.

This clothing is given by the club to people who appeal to them for aid during the year.

Those having donations may call Mrs. A. A. Hollick, 4264, and arrangements will be made to pick up the clothing.

Briefly Told

Church School—The closing of the church school session of the First Lutheran Church will be held at 9:30 on Saturday. Mrs. Robert Hupy will conduct a mission study on "Tibet." Thank offering boxes are due and the special Friendship fund offering will be taken. There will also be special music.

MARY'S CAFE
Next to Ford Garage
Fish Fry Tonight
Delicious Chili, Hamburgers and Short Orders
Entertainment Tonight and Saturday Night
Music by Ramblers

RIALTO
Now Showing
2—COMPLETE SHOWS—2
6:30 and 9:00 p. m.
GENE'S THE M. D. IN COFFIN GAP!

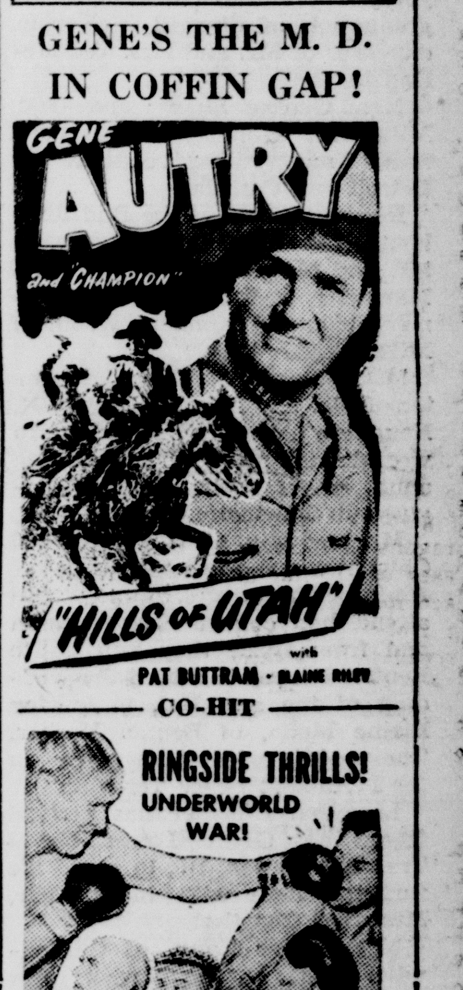

CO-HIT

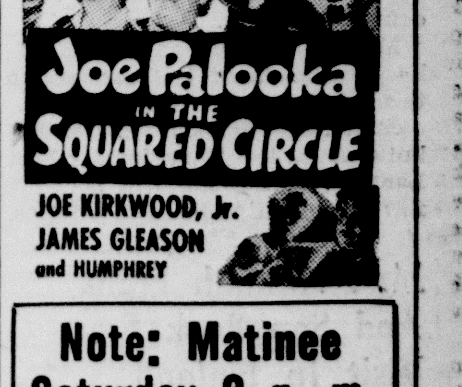

Note: Matinee Saturday 2 p. m.
—NO. 1—
"HEARTS ARE THUMPS"
(Rascals Comedy)
—NO. 2—
"FLYING DISC MAN FROM MARS"—SERIAL
Chapter 7
—NO. 3—
"HILLS OF UTAH"

3-BIG DAYS
STARTING
SUNDAY
NOTE, SUN.—CONTINUOUS POLICY—STARTING 12 NOON
The towering adventure of a man's love of the land . . . love of a woman . . . and love of family!

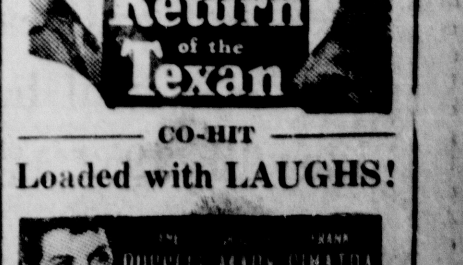

CO-HIT
Loaded with LAUGHS!

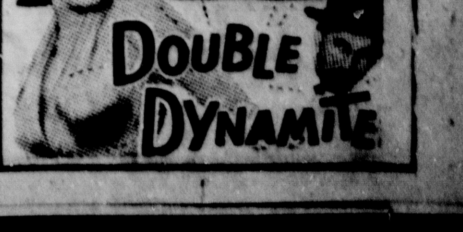

BARBER SHOP
formerly operated by
Tom Erickson at
Rapid River
Reopening Monday,
June 9
with
George Rivers
in charge

HI-WAY TAVERN
Dance Saturday
9:30 to 1:30
Music by Rhythm Wranglers
Entertainment Sunday
from 4 on.
Music by
Micheau Bros.

DANCE
at
Pine Grove
Moss Lake on US-2
Saturday, June 7

You'll find a Warm Welcome at the
ARCADIA INN
Dancing Friday - Saturday
Friday — Rhythm Rascals
Saturday — Lake Bros. Trio
Beer - Wine - Liquor No Minors

JUNE BUYS
AT YOUR Rexall DRUG STORE
Advertised in LIFE • LOOK • POST
COLLIER'S • COUNTRY GENTLEMAN
Reduced!
REX-RAY HAIR DRYER
With Stand • Ideal for quick summer shampoos and hair sets. Adjustable to any angle, gives warm or cold air. UL approved.
$6.50 Value NOW 5.69
1/2 Price Special!
stag BRUSHLESS SHAVE CREAM
Get acquainted with this super shaving cream and save half the price at the same time.
REG. 50¢ 25c
STAG LATHER SHAVE CREAM Bay Rum or Coolated, Reg. 40c 25c
ANAHIST ATOMIZER for colds 98c
POLI-GRIP DENTURE ADHESIVE Large size 59c
Rx Summer or winter, always bring your prescriptions to us for personalized service.
YOU CAN DEPEND ON ANY DRUG PRODUCT THAT BEARS THE NAME Rexall
VACUUM BOTTLE Cape Cod, quart capacity .... Special 1.89
STAG AFTER-SHAVE LOTION 2 bottles .... $1.15 Value 75c*
QUIK-SWABS cotton-tipped applicators; 100 .... Reg. 29c 19c
FUNGI-REX Greaseless, for athlete's foot .... Reg. 63c 43c
CARA NOME COLOGNE STICK non-spill, no waste.... 1.50*
WRITING PAPER Symphony Imperial Vellum w/envelopes...... 98c
PEPSODENT ANTISEPTIC .... 7-ounce bottle 49c
CARTER'S LITTLE PILLS .... Package of 40 30c
*Plus Federal Tax
CENTRAL Pharmacy
Phone 4721 923 Delta

Ban Day Use Of Court Grounds

Further restrictions on ball playing at the Court House grounds as a result of continuing damage to adjacent property were imposed by the building and grounds committee of the Board of Supervisors at a meeting Wednesday evening.

Called into session because of reports of additional window breaking in the Franklyn Burgess residence near the southeast corner of the grounds, the committee voted to ban all ball playing at the sit until 6 p. m. daily, and then to permit only the playing of softball for the rest of the 1952 season.

The area will be posted with signs bearing the restrictive directions.

The playing of hard ball at the grounds was prohibited by action taken by the full board at its April meeting, and softball, while permitted, was to be restricted to the diamond in the northeast section of the site. Violation of the order resulted in new damage, and has led to the prohibition of all daytime ball activities.

Alex Creighton, who appeared at the meeting in behalf of the Manistique Softball Association, reported that a new softball field in Central Park would be available for play next year, and requested permission for the league to use the Court House diamond the rest of this season.

Attending the committee session were Mayor Vernon C. Linderoth, chairman; Floyd Sample, of Thompson; Wells Bowers, of Mueller; William Popour, of Inwood; and William W. Davidson, of Doyle.

City Briefs

Mrs. William Wedegartner, Walnut St., is a patient in the Schoolcraft Memorial Hospital.

Mr. and Mrs. William McKenzie and Mr. and Mrs. Donald McKenzie spent Wednesday in Rudyard, where they attended the graduation of Sherrill McKenzie, daughter of Mr. and Mrs. Ted McKenzie.

Mrs. George Shaw and son, Mike, left Wednesday to spend some time visiting relatives in Detroit and Canada.

Recent visitors at the Bud Reno home, N. Houghton Ave., were Mr. and Mrs. Joseph Tanguay, of Marinette, and Mr. and Mrs. Elmer Seidl and Kenneth Wood, of Milwaukee.

Miss Patricia Ann Reno, daughter of Mr. and Mrs. Bud Reno, N. Houghton Ave., is spending two weeks' visiting her uncle and aunt, Mr. and Mrs. Joseph Tanguay, in Marinette.

Mr. and Mrs. H. K. Bundy, 119 Chippewa Ave., left Thursday for Albion where Mrs. Bundy will attend her college class reunion and from there they will go to Benton Harbor to attend the wedding of the son, Hal, to Shirley Elaine Moon, of Benton Harbor. The wedding will take place in the Methodist Peace Temple.

Lewellyn Chartier has arrived from the Great Lakes Naval Training Station, Ill., to spend his furlough here with his mother, Mrs. Eva Chartier.

Mrs. Elmer Lang, of Clintonville, Wis., is spending a few days at the William Dehut residence, Range St.

Mrs. Jean Click and Mrs. Millie Devine have left for a trip through the southwestern states.

Mrs. Earl Malloch Sr., 606 Arbutus Ave., left Thursday for East Lansing, where she will spend a few days visiting her son, Charles.

Mrs. Hannah Frans And Son Back From Visit In Finland

Following a month's trip to Vasa, Finland, Mrs. Hannah Frans and son, August, have returned to their home, 125 N. First St.

They also visited many friends and cousins while staying at the home of Mrs. Frans' sister, Mrs. Ida Heggblom, in Vasa.

The trip marked the first time Mrs. Frans had seen her sister and other members of her family in 44 years. She said she enjoyed her trip but preferred living in the United States.

The child born on the Mayflower during its epic voyage to America was named Peregrine White.

Children's Program Sunday Morning At Methodist Church

The Children's Day program at the First Methodist Church, beginning at 11 a. m. Sunday, has been announced as follows by the Rev. Edgar Smith, pastor.

The prelude, Mrs. William Mueller, organist.

Call to worship, by the pastor.

Hymn No. 435, Jesus Loves Even Me.

The collect.

Anthem, by the choir.

Responsive reading, Alroy Mersnick, leader.

The Gloria.

Scripture lesson, Lorna LaVance.

Pastoral prayer.

Offertory and offering.

Baptismal service.

Welcome song, primary department.

Who's Afraid, Mickey Morden.

Welcome Speech, Skippy Smith.

Thank You Prayers, Margaret Smith, Steve Bowman, Carl Johnson, and Patsy and Helen Willour.

A Big Welcome, Neil Derochey.

Just Hoping, David Larsen.

A Big Wish, Jackie Larsen.

Big Boy, Greg Soukup.

Jesus Bids Us Shine, God Is Love, songs by the department.

Bring Someone, Douglas Grimes.

Gifts for Children's Day, Lynne McQuay, Lynne Bowman, Joel Dyer.

A Litttle Child, Karen Knight.

A Children's Day Disease, Geogre Soukup.

Our Work, Dewaine Dixon, Donna and Midgie McLear, Randy Hoar, and Curtis Norton.

My Lament, Kalmin Smith.

The Way Is Bright, Betty Briggs, Sharon Norton, Linda LaVance.

Children Are Like Flowers, Nina LaVance.

Blessing Us Now, Jo-Nell Davis.

The Beautiful Gateway, Linda LaVance, Janice McLear, Nina LaVance, Judy Kennedy, Sharon Norton.

Sharing, John Anderson.

The Lost Lamb, Erven Gene Bremer, Wally Dixon, Donald Mersnick.

Good Is a Boomerang, John Dyer.

Songs by the sixth, seventh and eighth grade classes.

Sermonet, Rev. Edgar Smith.

Closing hymn, Saviour Like a Shepherd Lead Us.

Benediction and doxology.

Recruiter Here To Receive Discharge From Army June 10

Sgt. Robert Molitor, of Milwaukee, who has been army and air force recruiting officer here since March, will receive his military discharge in Detroit on June 10, it is announced.

Sgt. Molitor, a veteran of the Korean War, is leaving Sunday for Milwaukee and later will go to Detroit to officially close his stretch in the army.

Following work this summer in Milwaukee, Sgt. Molitor will enter Marquette University under terms of the new Korean war G. I. bill.

No successor to Sgt. Molitor has yet been named. A recruiter from the Escanaba recruiting office will serve the Manistique area in the interim, maintaining office hours here every Wednesday.

Insurance Lobbyists Beat White Pine Bill But House Revives It

LANSING— (AP) —A bill desperately sought by supporters as designed to facilitate the development of the new White Pine copper mine in Ontonagon county was defeated in the House but it was immediately revived for a second vote.

Backers of the Senate-approved measure were obviously taken by surprise at the 40-40 vote, 11 short of the necessary majority. They quickly moved a reconsideration and laid the measure on the table.

The bill would permit the copper company and all contractors and sub-contractors working on the development to carry workmen's compensation insurance with one insurance company.

A member who voted against the bill and asked to remain anonymous reported that insurance company lobbyists had been working feverishly in the House against the bill, claiming it was an unnecessary restriction on the choice of insurance companies.

Baccalaureate To Be Sunday

The Rev. Harold Martinson, pastor of Bethel Baptist Church, will deliver the sermon at annual baccalaureate services for the Manistique high school graduating class Sunday evening in the school auditorium. Services are scheduled for 7:30.

Class Day activities will take place Monday afternoon, beginning at 2:30, and annual commencement exercises are slated for 8 p. m. Tuesday.

The baccalaureate program has been announced as follows by Carl Olson, high school principal:

Processional, Pomp and Circumstances, (Elgar), instrumental ensemble.

Doxology, traditional, by audience.

Invocation, the Rev. A. Barton Brown, of the First Baptist Church.

Hymn, Faith of Our Fathers, (Rev. F. W. Faber), audience.

Scripture reading, the Rev. Edgar Smith, of the First Methodist Church.

Music, mixed chorus.

Baccalaureate sermon, the Rev. Martinson.

Music, mixed octette.

Benediction, the Rev. Reo Clyde, of the Seventh Day Adventist Church.

There will be no recessional at the conclusion of the service.

Grade Operetta To Be Presented At 7:30 Tonight

A Lakeside-Central grade school operetta, "Palace of Carelessness", will be presented tonight in the high school auditorium, beginning at 7:30, it is announced by Miss Gretchen Shirck, director.

Parents have been issued special invitations to attend the performance. A small admission fee will be charged the general public.

Pupils from grades one to six, inclusive, will participate in the operetta. Rehearsals have been underway for the past five weeks, with various grade teachers assisting Miss Shirck. Jean Carlson will provide piano accompaniments for the show.

Lincoln grade students presented the same operetta two weeks ago under the direction of Miss Shirck.

Firearms Controls Laxer In Yugoslavia

BELGRADE—(AP) —With apparent confidence in its domestic security precautions, Yugoslavia has relaxed its safeguards against purchase of firearms, munitions and explosive materials.

Hunting club, for example, now will be able to buy ammution without obtaining a pecial permit from the ministry of interior.

In announcing the relaxation, the official press said the restrictions went into effect after the war for "general security."

Two Probationers In Trouble Again

Bennett Russell and Daniel Gould, both 17, who were placed on probation at the April term of Circuit Court after pleading guilty to breaking and entering in the night time, were in trouble with the law again yesterday.

Arraigned yesterday afternoon in local justice court for stealing lumber of less value than $50, they pleaded guilty and were given jail sentences of 30 days each. They were arrested Wednesday by state police for taking lumber from the yard of the Hancock Lumber Company.

As a result of the lumber theft job, both young men violated two terms of their probationary decree which provided that they should not associate with each other or violate any laws.

Volunteer Firemen Book Carnival To Help Raise Money

To help raise funds to finance the Upper Peninsula Firemen's Tournament here in August, the Manistique Volunteer Firemen's Association has booked the W. G. Wade Shows, of Detroit, to show here June 18, 19, 20 and 21, it is announced by James Slining. The carnival will be set up at Central Park.

The association booked the show on a percentage basis, and will maintain close control over all of the carnival's activities, Slining reported.

The firemen also have booked the Skerbeck carnival for late July.

Volunteer firemen estimate that a budget of $7,000 will be required to finance the Upper Peninsula convention.

Dimension Company Closes June 30 For Two Weeks' Vacation

The Michigan Dimension Company plant will close on Friday, June 13, for its annual two weeks' vacation period, it is announced by I. J. McLaughlin, manager. The plant will reopen on Monday, June 30.

All plant personnel will be off the job during the two weeks, including hourly workers, office employes, and the supervisory staff. Watchmen, however, will be kept on duty.

The Michigan Dimension plant has followed a two weeks' vacation closing policy for several years.

Social

Bridge Club

The Tuesday Bridge Club met Tuesday evening for a 6:30 dinner at Arrowhead Inn.

Bridge was played later at the home of Mrs. Tony Nastoff, Cherry St. Prizes were awarded to Mrs. Nastoff, Victor Schuster and Mrs. Harold McNamara.

Iowa Pastor To Install Herbert

Dr. Malvin Lundeen, of Ottumwa, Iowa, vice president of the Augustant Lutheran Church, will officiate at the installation of the Rev. G. A. Herbert, of Manistique, as president of Superior Conference, it is announced.

Installation services will be held at 4 p. m. on Sunday, June 29, at the Zion Lutheran Church here.

Dr. Lundeen will be assisted in the act of investiture by the officers of Superior Conference, clerical members of the Conference executive board, and presidents of the districts.

The board of administration of Zion Lutheran Church is sending invitations to the various congregations of the area. Lunch will be served by the local church at the conclusion of the service.

When Dr. P. O. Bersell was elected to the presidency of the Augustana Church, Dr. Lundeen succeeded him as pastor of First Lutheran Church in Ottumwa.

Church Services

Bethany Lutheran, Isabella—Worship service at 2:30 p. m.—G. A. Herbert, pastor.

Woods Presbyterian Chapel—Worship services at 3 p. m.—Paul Sobel, pastor.

Curtis Community Chapel—Worship service at 7:15 p. m.—Paul Sobel, pastor.

Gould City Presbyterian—Worship service at 8:30 p. m.—Paul Sobel, pastor.

St. Paul's Episcopal Church, of Nahma—Morning prayer and sermon at 9 a. m. Sunday School at 10 a. m.—G. C. Drew, lay minister.

First Baptist Church, of Gulliver—Church School at 10:30 a. m. Worship service at 11:15 a. m. Worship services at the Cloverland Lodge Tuesday at 7:30 p. m. Prayer service Wednesday at 8 p. m.—Peter Porta, pastor.

Reorganized Church of Jesus Christ of the Latter Day Saints, of Gulliver—Church School at 10 a. m. There will be no morning worship service this Sunday. Worship service at 8 p. m.—George Backman, pastor.

Hotel Ossawinamakee

Presents

Miss Geraldine Gorsche at the keyboard of the Electronic Piano-Organ

Friday, June 6, 1952

9:30 p. m. to 1 a. m.

No Minors

Presbyterians To Have Children's Program Sunday

Children's Day will be observed at the Presbyterian Church Sunday morning, with services beginning at 10:30 a. m., it is announced by the Rev. Paul Sobel, pastor.

Regular Sunday School classes, normally beginning at 9:45, will not be held, and the children and adults will unite in the one service at 10:30.

Seniors of the 1952 graduating class at Manistique high school who are affiliated with the Presbyterian Church will participate in the opening service, which also will include the singing of a hymn by the congregation and invocation and prayer by the pastor.

The Children's Day program follows:

Scripture and Books of the Bible by Mrs. Victor Haas' and Mrs. Cecil Moore's classes.

Song, The Secret, Beginners and nursery department.

Wishes First, Freddie Modders.

A Robin's Sermon, Tommy Slining.

Sunbeams, Deborah Sobel.

Thank You, Father, Reddie LaMuth.

A Prayer About Birds and Pets, Timmy Doyle.

Forget Me Not, Donna Atwater.

Song, Who Made the Stars, Rebecca Sobel.

God Loves Us All, Carol Benson.

Animal Heaven, Tommy Carlson.

Lucky, Robert Paul.

Nothing Too Small, Judy Holenbeck.

When We Have Guests, Sue Olson.

The Boy Jesus, Ted Bays.

As Smiling as a Rose, Sharon Corombos.

Songs, Mrs. Elwood Taylor's and Mrs. G. Leslie Bouchor's classes.

Happy Children's Day, Steve Slining.

What Do You Suppose, Betsy McKilligan and Billy McKilligan.

That's The Way To Do, Bobby Hood.

Welcome, Wayne Patz.

Smiling Up At Me, Don Hughson.

As Every Day Summer, Dick Stevens, Ernie Haas.

Flowers, Sally Kinne, Louise Rae, Linda Thompson.

The Way To Do, Cassandra Adams.

Children's Day Is Here Again, Johnny Doyle, Dan Bays, Bryan Johnson, Scottie Reber and Marshall Patz.

The Golden Rule, Peter Hollenbeck.

Thank God, Melisa Bouwer.

Tell Me The Story of Jesus, a worship service by the first, second and third grades.

Opening remarks, Phil Carlson

Opening song, Holy Is the Lord, entire group.

Opening prayer, Laura Parker, leader.

Song, See the Farmer Sow the Seeds, Louise Carlson, Lynn Patz, leaders.

Song (theme lesson), Tell Me the Story of Jesus, Vonceil LeDuc, Sandra Snyder, Naela Haas, leaders.

Lesson Story from Tell Me the Story of Jesus—reader, Susan Atwater; leader, John Slining.

Closing song, Onward Christian Soldiers, Jimmy Norton, Jimmy Dyer, Mike Dissinger, Joel Rousin, leaders.

Closing prayer.

Briefly Told

Church Open—The First Baptist Church will be open for recreational activities Saturday from 7 to 10:30 p. m.

Luther League — The Luther League of Zion Lutheran Church will hold a picnic in honor of the confirmanda Wednesday, June 11, at 6 p. m. All attending are asked to meet at the church.

Auditing Committee—The auditing committee of the Legion Auxiliary will meet Saturday at 2:30 p. m. at the home of Mrs. George Huber, S. Cedar St. The committee consists of Mrs. Marcus Lindberg, Mrs. Alex Cooper, Mrs. Anton Weber, Mrs. E. J. Doyle and Mrs. George Huber.

MANISTIQUE THEATRES

Evenings 7 and 9 p. m.

OAK	CEDAR
Tonight and Saturday Matinee Saturday at 2 p. m. "Desert Pursuit" Wayne Morris "The Long Horn" Bill Elliott Serial: "Flying Disc Man From Mars"	Tonight and Saturday "The San Francisco Story" Ann Blyth - Edmund Gwenn
Sunday at the Oak "Sailor Beware" Dean Martin - Jerry Lewis	Sunday at the Cedar "Paula" Loretta Young - Kent Smith

Cleaning Up

HORIZONTAL

1 Scrubbing tool
4 —— suds
8 Used for cleaning water
12 Mimic
13 These sailors swab decks
14 Atop
15 Lair
16 Annoys
18 Sign
20 Those who chill
21 Times of prosperity
22 Adam's third son (Bib.)
24 Auction
26 Gudrun's husband
27 Greek letter
30 Hardens
32 Hurried
34 Latins
35 Whole
36 Abstract being
37 Beloved
39 Girl's name
40 Grooves
41 Lamprey
42 Cleaning liquid
45 Breathe
49 Entertainment
51 Dawn goddess
52 Do not (contr.)
53 Within (comb. form)
54 Musical direction
55 Ages
56 Cease
57 T-shaped cross

VERTICAL

1 Created
2 Unclosed
3 Clock parts
4 Mixes
5 Rowing tools
6 Detain
7 Greek letter
8 Way to cook eggs
9 Poker stake
10 Brain passage
11 Deprivation
17 Venetian painter
19 Musical drama
23 Senior
24 Father
25 Soon
26 Item of property
27 Coolest
28 Possessive pronoun
29 Notion
31 Last
33 Precipitous
38 Agree
40 Pauses
41 Bar legally
42 Walk in water
43 Love god
44 Food fish
46 Take apart
47 Roster
48 Brother of Jacob (Bib.)
50 Middle (comb. form)

Answer to Previous Puzzle

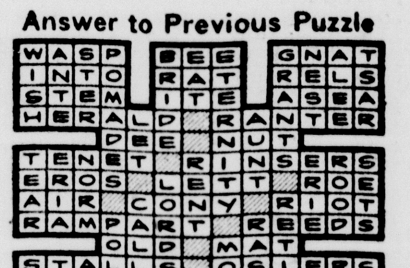

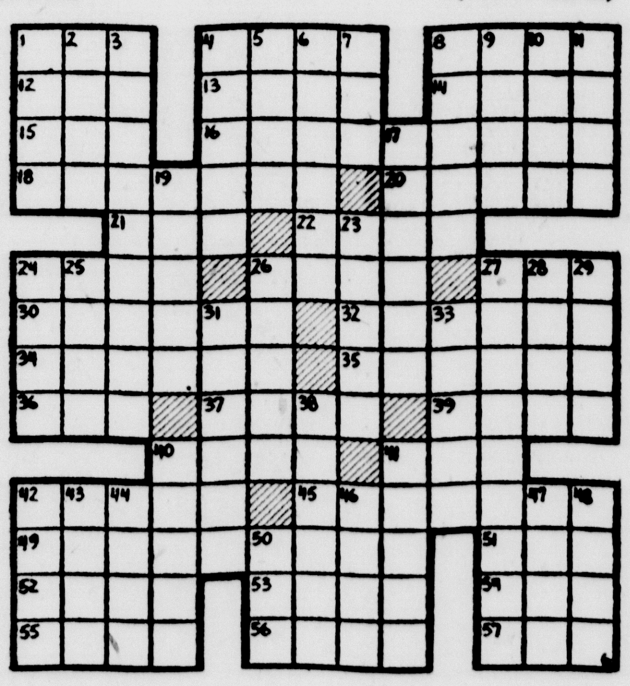

Bring new life to MASONRY!

WITH **CEMENTICO**

a superior water-repellent paint

Porous masonry painted with CEMENTICO retains its brightness and new life because durable CEMENTICO bonds securely to the surface. This superior exterior paint with the Portland cement base adds immeasurably to the property value of homes, commercial and industrial buildings. It mixes quickly, applies easily, dries fast. Choose *today* from eight beautiful colors and white.

A TEXOLITE PAINT PRODUCT

Hancock Lumber Company

Phone 680

Manistique

For Rent

3-room apartment and a furnished 4-room apartment.

Inquire

Paul Wehner

119 Walnut St.

WEDDING DANCE

Saturday Night, June 7

9 p. m.

Garden Corners Tavern

in honor of

Patricia Fountain

and

Aldean Segerstrom

Dancing to the 100-Record Seeburg

Come and help celebrate

Let's give the bride and groom a nice party

Marty and Isabelle Tholen

INSIDE... On Walls and Ceilings the new, deluxe wall paint

Super Kem-Tone

WASH IT AGAIN and AGAIN

You can't mar its matchless beauty. It's completely new—completely different! It's guaranteed washable!*

Gorgeous new colors, lovely pastels, rich deep tones... Ready to use... easy to use.

*Tests have shown that Super Kem-Tone will withstand repeated washing with ordinary household cleaners without impairing its beauty.

SWP HOUSE PAINT IS WEATHERATED

for your protection against: excessive fading, color fading, high dirt collection, rapid erosion, uncontrolled chalking, checking, cracking, mildew and fumes

looks and washes like Baked Enamel

KEM-GLO

THE MIRACLE LUSTRE ENAMEL!

An almost tile-like finish that goes on easier than any enamel you ever used! Gorgeous colors... no brush marks... dries 3 to 4 hours... one coat covers most surfaces!

Stocked in White Only

City Lumber and Supply Co.

Phone 237 S. Mackinac

Manistique

NOTICE

A public hearing on the annual budget of the City of Manistique for the ensuing fiscal year commencing May 1st, 1952, will be held on Monday, June 9th, 1952, at 7:30 o'clock p. m. at City Hall.

Alex Robertson

CITY CLERK

Out Our Way By J. R. Williams

Our Boarding House with Major Hoople

Bugs Bunny

If You Want To Work 'In The Good Old Summertime', Insert A 'Work Wanted' Ad In The Classified Ads

Phone 692 — It's easy to place an Ad. Just telephone 692 the day before you want your ad to start and ask for the Press Ad-Taker — Phone 692

ESCANABA DAILY PRESS
WANT ADS
BRING QUICKEST RESULTS

MINIMUM CHARGE
60 CENTS A DAY
(12 WORDS OR LESS)

Rate Per Word Per Day	
One day	5c a Word
Two days	4½c a Word
Three days	4c a Word
Six days	3½c a Word

Place ad for six days or less. Cancel when you get results. You will be charged only for number of days run.

Remember —ad must be placed before 5:30 p. m. the day before publication.

For Sale

FURNITURE, RUGS, beds, dressers, radio, lamps, icebox, dinette set with buffet, car radio table, chairs. Call 1826-J2, mornings. 6088-156-3t

WHITE GAS STOVE, good condition. Inquire 1213½ 10th Ave. S. 6091-156-3t

RADIO SERVICE—Car Radios; home radios; for house calls phone 2891 MEISSNER Radio Service, 318 Steph. C-154-6t

SLAB WOOD, stove length. Phone 2666-J2 C-115-tf

PIANO, excellent condition. Inquire 610 Stephenson Ave. 6092-156-6t

LARGE SELECTION of used furniture; parlor suites, dinette sets, chairs, ranges, etc. BONEFELD'S 915 Lud St. C-144-tf

TOMATO PLANTS, cabbage, pepper, cauliflower, flowers. Adam Schwartz, 309 S. 13th St., Escanaba. C-147-tf

1950 FORD 8
2 DOOR
OVERDRIVE & HEATER
SPECIAL AT $1395.00
Glen Caswell Sales
C-157-2t

Used and New typewriters and adding machines. Immediate delivery. I. R Peterson 611 Lud St C-222-tf

MILWAUKEE-MADE Walk-in Cooler, 10-ft. double-duty Campbell Show case National Cash Register, American Meat Slicer, large meat grinder, new Tenderizer, Scales. 1402 Wisconsin, Gladstone, Phone 7451. G2416-154-6t

LAWNMOWERS SHARPENED — Saw Filing, Gumming, and Re-Toothing. A. F. ELLISON - Locksmith. 1218 Lud St. Phone 2958. C-113-tf

ELECTRIC STOVE; also two-drain-board sink. Both in excellent condition. Phone 2815. 6093-156-3t

BUYING Scrap Iron-Metals
SELLING Used Pipe — Used Plate and Structural Steel
B. A. COPLAN IRON & METAL CO.
(Rear of Chatfields)
C-109-tf

TOMATO CABBAGE and cauliflower plants. Joe Jacke, Old State Road 5990-149-tf

WE BUY, SELL AND TRADE. What have you? THE TRADING PLACE, 713 Ludington St. C-148-tf

HG OLIVER CLETRAC with guards, like new, $1650; all-steel truck jammer; glass for '41 4-door Buick. Inquire Lawrence LaMarche, Rt. 1, Escanaba (Danforth Hill). 6116-157-3t

WHITE MAYTAG washer; record cabinet for 7" records. Inquire 451 Stephenson, South of Coyne's Garage. 6108-157-3t

AIR KING wire recorder in excellent condition, plenty of extra recording spools. Call 461. 6120-157-3t

PLANTS FOR FLOWER boxes and bedding plants. Geraniums, double Petunias, single Petunias, Ageratum, tuberous Begonias, Canna's Fuchsia in pots. Also flats of single Petunias, Ageratum, Asters, Zinnias, Snapdragons and Marigolds by the dozen. Vegtable plants, six varieties of Early tomatoes, Cauliflower, Broccoli, Sweet peppers and Cabbage. Phone 3401 Gladstone, Hetrick Greenhouse. G-2427-157-2t.

WALNUT CHINA Cabinet, very good condition. 620 Michigan or phone 5321, Gladstone. G2425-157-3t

CABIN CRUISER, 24 ft. x 7½ ft. Fine boat, must be seen to be appreciated. Gray four cylinder marine motor, battery and starter. Wm. C. Wickham, Garth shores, Rapid River. See Albert Wickham Rapid River or phone 3981. G-2429-157-3t.

LARGE TOMATO PLANTS, banded or by dozen; also flowering seedlings; also Geraniums. GRAND AVENUE GREENHOUSE, 17th Ave. and 14th St. Phone 1287-W. 6034-154-tf

COCKER SPANIEL puppies, 7 weeks old. Beauties, reasonable. Phone 2112. 206 N. 19th St. 6048-155-6t

USED HOTPOINT Electric Range, excellent condition, reasonable. Good used Maytag washer, $35.00. HOUSEHOLD ELECTRIC CO. 904 Lud. St. Phone 1001. C-158-2t

SEE OUR beautiful assortment of mirrors. We have them in any size you may desire. NESS GLASS CO. 1628 Lud. St. C-158-2t

USED Wood and Coal, and also combination ranges from $10.00 up. MAYTAG SALES, 1019 Lud. St. Phone 22. C-158-3t

UPRIGHT CHASE Brothers piano, good condition $65.00. 1407 1st Ave. S. 6134-158-2t

COMPLETE HOUSEHOLD furniture. Leaving town. Phone 3262-J. 6128-158-3t

30-GALLON ELECTRIC water heater, like new $35.00. Phone 5941 Perkins or inquire Depuydt Service, Perkins. 6130-158-3t

COMBINATION GAS and wood stove. Ronald Lindstrom, Willow Creek Road, Rt. 1. Phone 2973-J. 6131-158-3t

14 FT. FLAT BOTTOM rowboat, cheap. Phone 1185-W. 6132-158-2t

USED WARDROBE TRUNK in good condition; 32-piece Westmoreland sterling—George and Martha mahogany chest, new. Phone 7002-F11. 6136-158-3t

SPECIAL OFFER ON RUBENS CHICKS! Prompt shipment—Limited time. WHITE ROCKS & WHITE GIANTS $15.75/100. STARTED: 2 Wks $25.00/100; 4 wks. $36.00/100; 6 wks. $49.00/100. Also nice stock Austra White, Legorca, White Leghorn and Ancona—Started pullets, READY TO GO. Write today RUBEN'S HATCHERY Casco R-1. Wis. C-120-tf

1952 SEA KING 12 H. P. outboard with gear shift, reasonable. Inquire 1712 9th Ave. S. 6087-156-3t

RUSSET SEED potatoes; also Russet-Burbank seed. George VanDamme, Rock (St. Nicholas). 6089-156-3t

18 FT. RUNABOUT, new, motor new. Will demonstrate. Carl Van Remortel, Fayette, Mich. 6083-156-3t

"ROPE—Pure Manila—7/8" Hay rope one week special—69c lb. Gibbs Company, Perkins" C-157-5t

VICTOR TOMATO PLANTS, $12.50 per 1000; $1.50 per 100. Phone Gladstone 8-5324. 6122-157-3t

OUTBOARD MOTOR: Brand new Scott-Atwater 5 h. p., gearshift, fwd-neut-rev. List $201.95, NOW $169.00. BRACKETT CHEV. CO., Escanaba. C-156-3t

GERANIUMS, PETUNIAS, Sweet Alyssums, tomato and cabbage plants, flower seedlings. JAMAR'S GREENHOUSE, Corner 12th Ave. and 19th St. Open Sunday and evenings. C-152-12t

1949 PLYMOUTH
2 DR.
RADIO & HEATER
THIS WEEK $995.00
Glen Caswell Sales
C-157-2t

TOMATO PLANTS doz. 25c; Flower Seedlings, doz. 30c; Cabbage Plants, $1.00 per hundred; Pansies. Joe Thys, south of Underpass in Gladstone. G-2422-156-3t

BOAT AND MOTOR. Phone 60-J2. Paul Porath, Hyde, Mich. 6102-156-3t

HARDWOOD SLABS, stove length, load $12.00; hardwood clippings, $10.00 load. Harris Box & Lumber Co. Phone Bark River 3430. 6137-158-24t

LARGE SIZE tricycle, $8.00. Inquire 612 S. 16th St. 6140-158-1t

KOOLERATOR, ideal for cottage. Inquire 1225 Lake Shore Drive or Call 1891. 6144-158-3t

40 FT. GILL NET boat, 10½ ft. beam, oak hull full cabin, stern pilot house, 30-36 Kalenberg engine; also 15 boxes 4½ in. nylon nets. Roy E. Nelson, Box 204, W. Sturgeon Bay, Wis. Phone Sturgeon Bay 453-JX. 6145-Fri.-3 wks.

MAN'S SOLID GOLD 23 jewel Howard watch. Phone 237. 6045-158-3t

Insurance

THE EQUITABLE LIFE ASSURANCE SOCIETY OF THE UNITED STATES
Life — Group — Annuity
Local Agent, Nyal H. Witham
320 S. 11th St. Phone 3270-W
C-Fri.-Mon.-Wed.

Legals

NOTICE OF SCHOOL ELECTION

To the School Electors of the School District of the City of Escanaba, Delta County, Michigan.

NOTICE IS HEREBY GIVEN that the ANNUAL SCHOOL ELECTION for the School District of the City of Escanaba, Michigan, will be held on MONDAY, JUNE 9, 1952 from 8:00 o'clock A. M. to 8:00 o'clock P. M. for the purpose of election

Two Trustees for terms of four years each beginning July 1, 1952, and ending June 30, 1956.

The polling places as designated by the Board of Education are as follows:

The seventh and eighth city precincts are combined to form the first School District Precinct. Voting place to be the North Escanaba Fire Station on Sheridan Road.

The fourth and fifth city precincts are combined to form the second School District Precinct. Voting place to be the Junior High School, corner 1st Avenue North and North 15th Street.

The sixth and ninth city precincts are combined to form the third School District Precinct. Voting place to be the Senior High School, the south entrance on 9th Avenue South and South 11th Street.

The first, second, and third city precincts are combined to form the fourth School District Precinct. Voting place to be the Franklin School, the southeast basement room—entrance on South 6th Street.

ONLY PERSONS REGISTERED AS ELECTORS IN THE CITY ARE ELIGIBLE TO VOTE.

The names of the Candidates for the Said Offices are as follows: Louis P. Groos and C. Gust Peterson.

Charles Follo
Secretary, Board of Education

"After this I'm getting worms at that bait shop in the Escanaba Daily Press Want Ads — these aren't even trying!"

Specials at Stores

LOOK! LOOK!

Now you can own a Refrigerator, Electric Range, Electric Water Heater, Automatic Washer, Electric Dryer, etc.
On The Most Convenient Payment Plan

"Our Meter Bank Plan!"

No money down at time of delivery. Start saving while using. 2 quarters a day placed in Meter is sufficient for your down payment. First payment starts 75 days after delivery.

Advanced Electric Co.
1211 Lud St Phone 3198
"Quality with Service"
"Buy with Confidence"

GLADSTONE BICYCLE Repair Shop, phone 4731. 1215 Dakota avenue Parts. New and used bikes. C-Tues.-Fri.

SELLING OUT
Appliances and Equipment
- FOR THE HOME
- FOR CAMP, COTTAGE & RESORT
- USED EQUIPMENT FOR OFFICE, SHOWROOM & WAREHOUSE

EVERYTHING MUST GO!
Open Friday Night And All Day Saturday
EARLE APPLIANCE DISTRIBUTORS
814 First Ave. North
Escanaba
C-155-4t

Used Sewing Machines

Round Bobbin Portable with reverse lever, walking foot, automatic tension, and all the other latest features, only $79.00.

Round Bobbin Portable, $59.00.

Treadles, $10.00 up.

Singer Sewing Center
1110 Lud. St. Phone 2296

1949 MERCURY
4 DOOR
RADIO & HEATER, O. D.,
See this one for $1395.00
Glen Caswell Sales
C-157-2t

Used Tractors and Farm Equipment

1945 H Tractor
1949 H Tractor
1948 Ford Tractor
1947 Co-op E Tractor
John Deere Tractor, motor overhauled, special $195.
Model A Farm Joker, special $75.
8 ft. Field Cultivator
2 Section peg tooth Harrow
Side Rakes, Ploughs, Binder

1950 Farmall A Tractor new, special $1450.

Easy Terms
Rock Cooperative Co.
Rock, Michigan
C-158-3t

Floors Shabby?
Make them look like new, at low cost. Rent a sander from Wards
for only 2.89 a day
MONTGOMERY WARD
Ludington St. Escanaba, Mich.
C-158-1t

STOVE HEADQUARTERS
All Popular Brands
BIGGEST SELECTION IN TOWN
and save up to $100.00 besides.
Easy Terms — Big Trade-ins
HOUSEHOLD ELECTRIC
Across from Delft Theatre Phone 1001
C-Fri.-tf

Farm Supplies

HAY BALER—New Holland baler, self powered, in excellent condition. Carl Mosier, Rapid River, Phone 2811. 6086-156-6t

Livestock

SIX FRESH HOLSTEIN cows. Charles Schrader, Cornell, Mich.

Real Estate

FOR SALE—A REAL BARGAIN, 2½ acres of beautiful woodland property with 267 ft. frontage on Ford River and well-kept log cabin cottage overlooking river. Six miles West of Escanaba, one mile South of US-41. Write Box 348 care of Daily Press. 348-155-6t

WATERFRONT LOTS, head of Little Bay de Noc at mouth of Whitefish River. High land natural storm shelter. Albert Wickham. Phone Rapid River 3981. C-121-tf

40-ACRES OF LAND on Highway 551, Bark River. Phone 2071-M or inquire 1416 Stephenson. 5955-147-tf

1 ACRE, NICE COTTAGE, garage and drilled well, NW of Hyde on Ford River. Nice resort or place to live. Price $1500 cash, or terms. Write 628 Manistique Ave., Manistique, Mich. 6032-154-6t

4-ROOM HOUSE with two bedrooms. Inquire Rose Park Store. Phone 2844. 6040-154-tf

240-ACRE FARM, 90 clear—12 cows and machinery. Frank St. Cyr, Danforth, 1½ miles West of Riverview. Call evenings. 6064-155-6t

MODERN RANCH style basement home, 2 acres bay frontage and cabin. Near Terrace Gardens. Phone 1016-J3. 6097-156-4t

BEAUTIFULLY landscaped corner lot for sale. Inquire at 421 Montana Avenue, Gladstone. G2424-157-3t

SILVER STREAK PONTIAC
1948 MODEL
4 DOOR SEDAN
LIKE NEW FOR YOU—$1095.00
Glen Caswell Sales
C-157-2t

LOTS AND ACREAGE in Hiawatha National Forest, $150.00 to $300.00. From Nahma Junction take Forest Highway 13, 8 miles North, then follow Forest Home sign in to Forest Home. Also acreage on Big Stevens Lake. 6081-Thurs.-Fri.-Sat.-4 wks.

5-ROOM HOUSE for quick sale. Inquire 1612 N. 16th St. 6115-157-3t

MODERN 6-ROOM cottage, one room upstairs unheated, stoker, insulated attached garage, South side. Write Box 6112 care of Press. 6112-157-3t

COMPLETELY FINISHED new 4-room, 2-bedroom home with oil furnace. Inquire 2019 12th Ave. S. 6107-157-3t

2-BEDROOM RANCH home on 200' frontage. 2514 Lake Shore Drive. Phone 2218-W. 6148-158-3t

3-ROOM LOG CABIN, partly furnished. Reasonable. Can be seen by appointment. Telephone 2971-J. 6124-157-3t

4-ROOM HOUSE and bath, 2 years old, nicely furnished, in Gladstone. Write Box 6123 care of Daily Press. 6123-157-3t

TIME FOR YOUR FAMILY TO GRADUATE!

Into a Larger or Better Home. We Have Some You're Sure To Like!

620 S. 8th St.—Newly redecorated 4-bedroom home located two blocks from Ludington Park. Stoker heated. 2-car garage. Priced right for quick sale.

402 S. 19th St.—2-bedroom home with furnac. $1300 down payment, balance on FHA terms.

409 S. 11th St.—3-room apartment up, 5-room apartment down. Stoker heated. Exterior just painted, interior partly redecorated. Extra income will make your monthly payments. $2000 down. Investigate this attractive investment.

Ford River—M-35—Furnished log cabin surrounded by variety of trees. Located on concrete highway.

Stonington Beach—Furnished modern year around home over-looking Little Bay de Noc. Facilities for entertaining and sleeping.

See our ad under Business Opportunities.

Frank J. Beaudry
Complete Real Estate Service
Office & Res. 1302 Lud. St.
Phone 2768 (Next to Sayklys)
C-158-2t

6-GRAVE LOT, most desirable boulevard section. Gardens of Rest. Price reasonable. Phone 61. 6129-158-3t

7-ROOM HOUSE, 2 bedrooms, bath, basement with furnace, good location, on South side. Reasonable. Phone 2943-W. 6058-155-5t

NEW 4-ROOM strictly modern home at 2318 1st Ave. S. Inquire Herman Hawkinson 2319 Ludington. 6139-158-6t

For Rent

LARGE DOUBLE or single garage. Can be used for storage. Phone 2092-XR. 6022-154-6t

SMALL STORE BUILDING, heated at 1515 Ludington St. Write Box 6037 care of Daily Press. 6037-154-6t

4-ROOM UPSTAIRS Apartment. Inquire Joe Texmunt, N. 17th St., Gladstone. G2414-156-3t

BOARD AND ROOM for men in private home. Phone 1483. 6103-156-3t

NICELY FURNISHED 3-room apartment with bath, heat and refrigeration. Phone 1647. 6105-156-3t

3-ROOMS, partly furnished or unfurnished at 609 S. 11th St. 6113-157-2t

UPSTAIRS 3-ROOM apartment with bath. Adults only. Call 2090. 6109-157-3t

NEWLY DECORATED modern apartment. 322 Ludington St. 6126-157-tf

ACADAMY BLUE, whitewalls too,
1949 FORD
CUSTOM V-8
This is it for only $1195.00
Glen Caswell Sales
C-157-2t

MODERN 3-BEDROOM home, hot water furnace, electric water heater, two-car garage. Adults preferred. Phone 215-J. 6135-158-3t

RENT A TRAILER for all your moving needs. Low reasonable rates. FERGUSON'S, 1401 Lud. C-158-6t

3 ROOM UPSTAIRS unfurnished apartment. Full bath. Inquire 574 North 9th., Gladstone. G-2430-158-2t.

NEWLY REMODELED 5-room lower flat. Adults. 212 N. 11th St. 6138-158-3t

4-FURNISHED ROOMS and bath. Call 3156-R between 4:00 and 7:00. 6142-158-3t

Try a Classified Ad today. Call 692

Automobiles

BEAUTIFUL BLUE
1949 DESOTO CLUB COUPE
A DREAM at $1450.00
Glen Caswell Sales
C-157-2t

'34 FORD COUPE, recently overhauled. Must be seen to be appreciated. At 418 S. 14th St. 6079-156-3t

A-1 USED TRUCKS

46 Chev 158" Platform Truck **$495**

47 International Delivery Unit **$269**

44 Ford 2 Ton Chassis & Cab
Very nice condition **$795**

Others from 40s to 51s

Northern Motor Company

1952 STYLELINE DELUXE 2-door Chevrolet sedan, onyx black, with Power Glide automatic transmission, fully equipped. Can be seen at Escanaba Motor Co. garage. C-158-tf

HOMES ON WHEELS
New Moon—Ironwood
Keewenaw—Supreme
WIDE SELECTION—NEW AND USED
Up To 3 Years To Pay!
We accept in trade:
Real estate, houses, furniture, lake frontage, etc
See JIM at
MASTER MOTORS
Between the Two Theatres
Phone 1399 Open Evenings & Sundays
C-Fri.-tf

'48 CHEV CONVERTIBLE, radio, heater. Reasonable for quick sale. Seen at Swanson's Service Station. 6133-158-3t

Beg, Borrow, Or Steal
$95.00
Here's good transportation . . .
1939 Hudson Coupe
1938 Nash 4 door
1938 Terraplane
All ready to go . . .
Full price **$95.**
Glenn Caswell Sales
'Where Steph Ave Meets Lud St.'
Open from 9 a. m. to 9 p. m.
Phone 1412
C-157-2t

1951 FORD VICTORIA, fully equipped Ford O-Matic. Reason, going into service. Inquire Ossie Hazen, Garden, Mich. 6125-157-3t

FINE USED CARS
At
Master Motors
(Between the two theatres)
Phone 1399. Open Evenings & Sundays
C-156-tf

Automobiles

1936 DODGE TRUCK, fifth wheel, 6 tires, $150.00. Shepeck Dimension Co. Wells. 6127-157-3t

1946 MERCURY, new motor, radio and heater. Phone 4763, Gladstone. G2426-157-3t

WE DON'T BLAME YOU FOR ASKING?
About the Fine Selection Of
USED CARS
Here On Our New Lot!
20
Makes & Models
To Choose From!
LES'S AUTO SALES
1416 Wash. Ave.
PHONE 2742

1941 CHEVROLET 4-Dr. sedan. Phone 676-J, 602 S. 18th St. 6104-156-3t

1951 FRAZER, overdrive, radio, heater, low mileage, A-1 condition. $1600.00. Henry Lang, Fayette, Mich. 6084-156-3t

1950 CHEVROLET
2 DR.
LOCAL OWNER—$1325.00
Glen Caswell Sales
C-157-2t

'50 CHEV BLACK 2-door, radio and heater. 219 S. 15th St. 6147-158-2t

1950 CHEVROLET 2-door, 21,000 miles, private owner. Inquire 1225 Superior, Gladstone. G2428-157-3t

Wanted to Buy

HIGHEST PRICES PAID FOR SCRAP IRON, METALS, AND BATTERIES ALPEROVITZ IRON & STEEL 207 LUDINGTON ST C-96-tf

FOR HIGHEST PRICES SELL YOUR SCRAP IRON METALS & OLD JUNK CARS TO JACK'S IRON & METAL CO., 225 N. 14. Ph. 2391. C-134-tf

WE BUY CAR BODY TIN, CUT TO DOOR SIZE, $15.00 PER TON. ALPEROVITZ IRON & STEEL CO., 207 LUDINGTON ST. PHONE 58. C-143-1 mo.

FULL SIZE baby crib and mattress. Phone 3308. 6118-157-3t

WANTED—SMALL STEAMER trunk. Phone 739. 348-157-1t

GREETING CARD RACK. Phone 824-W or write P. O. Box 113. C-157-3t

SCREEN DOOR, 2'8"x6'8". Phone 2117-W3. 6110-157-3t

Work Wanted

ACCOUNTANT—experienced in all office and accounting procedures; financial statements, government and tax reports, wage laws, reports etc. Prefer position for full time but will consider part time or position for summer seasons in Escanaba - Manistique area. Write Box 6044 care of Press. 6044-154-6t

FURNACE CLEANING. $7.95 average job. Phone 1192-J11—F. van Wieren. C-152-1 mo.

BRICK, BLOCK, STONE or cement work. Cement steps, block garages, basements or foundations under houses or open holes. Phone 4251. 6078-156-3t

ZIPPERS REPAIRED and screens made to order. Phone 2226-W. 6119-157-2t

RUG CLEANING on premises or pick up and delivery. Phone 2353-J. 6111-157-3t

Business Opportunities

CLASS "C", "B" Hotels, Taverns, Resorts, Motels and other Business Opportunities in Delta, Menominee, Marquette Counties, and other parts of the Upper Peninsula. Long established owners selling because of age, health, closing of estate, etc. Be assured of twelve months employment in a business of your choice and location in the Upper Peninsula of Michigan, the greatest hunting and fishing area in the Midwest. For more details, contact FRANK J. BEAUDRY-Broker. Phone 2768 or inquire at 1302 Ludington St., Escanaba, Michigan. C-Fri.-Sat.-tf

Building Supplies

PINE DOOR JAMB, $2.20 and $3.50 set. Pine baseboard, 11¾c lin. ft. 8' 2x4's 45c each; also a complete line of woodwork for your interior finishing. Phone 639-J, ARBOUR BOX CO., between Escanaba and Gladstone on US-2 C-100-tf

Poultry And Supplies

BABY CHICKS: Rox Reds Leghorns; 4-wks. old Rox and Leghorns, $36.00 per 100; Reds, $37.00. Ducklings and Poults. Swanson Poultry Farm, Niagara, Wis. 5030-Thurs.-Fri.-Sat.-tf

Help Wanted

Female

WANTED—WAITRESSES, cooks. Good pay, bonus. Apply in person. Lorenzo's, 916 Ludington. 6121-157-3t

EXCELLENT OPPORTUNITY for experienced salesladies in children's or men's wear departments. Apply Fair Store office. C-158-3t

WANTED: COMPETENT female cook, restaurant. Good wages, living quarters. Write Box 693, Eagle River, Wisconsin. 6143-158-1t

Male

MECHANICS and BODY REPAIR MEN, permanent job, good pay, all benefits, needed at once! BRACKETT CHEVROLET CO., Escanaba. C-W-F-M-tf

MAN WANTED, 18 or over, for inside work. Escanaba Dairy, 115 S. 14th St. 6141-158-3t

Male or Female

Attractive Pay Jobs—Security
Available at
Funk's Northern Holiday Resort
Marenisco Michigan
CLEANING WOMEN
LAUNDRY WOMAN
DISH WASHERS
BARTENDER
COCKTAIL LOUNGE AND DINING ROOM WAITRESSES
GENERAL HELPERS
Apply immediately at
Michigan Employment Security Commission
1323 Ludington Street
Escanaba, Michigan
6000-152-6t

ELDERLY COUPLE for the summer as companions to lady at summer home, Escanaba area. Room and board free. References required. Write Box 6080 care of Daily Press. 6080-156-3t

Personal

IT'S A GOOD deal in the National Guard . . . . good training, sports, friends and fun. C-158-1t

Manistique Classified

For Sale

Now is time for changing to spring lubricants, try X-100 Motor Oil and Shell's all purpose gear lubricants. Manistique Oil Company

FOR SALE—Seed Potatoes, also good for eating. John Tanguay, Cooks, Mich. M9296-158-3t

Wanted to Buy

24" FRONT BICYCLE wheel, complete with cones and bearings. Inquire 233 N. 2nd St. or phone 625-W. 348-156-3t

Lost

NOTICE—If person who took doe rabbit and young rabbit from Charles Abrahamsen home, N. 3rd St., will return same, no questions will be asked. If animals are not returned, the matter will be placed with police. M9286-156-3t

Eighth Grader Insists On Getting In Army

FERNDALE, Md. — (AP)—Johnny Arzoomanian, the eight grader from New York's Bronx, is back under watchful eyes again after his third attempt to join the army or, failing that, slip aboard a ship bound for Korea.

The 13-year-old youth was picked up Wednesday afternoon on U. S. Route 301 headed south toward another port after not being able to board a ship in Baltimore. He had left home Monday night.

Last week he was picked up twice in the Washington area and returned home.

"I'll do anything to get into the army except wait," he said while police waited for word from his home. "I'll do the same thing again."

WHERE YOU CAN GET SERVICE!

These firms and institutions are reliable and will serve you well

AMBULANCE SERVICE
Call 192
Allo Funeral Home

Sewing Machine
SALES & SERVICE
Parts and Supplies For All Makes
Free Advance Estimate
Domestic and Imported Sewing Machines
N. J. TEBEAR
113 Lud. St. Phone 170 or 3162

NESS GLASS CO., INC.
1628 LUDINGTON
TEL 3155
WE CAN REPLACE IT

Peninsula Memorials
Monuments - Markers
Understanding Service — Guaranteed Satisfaction
Call or Write
Harry J. Ehnerd
1108 7 Ave S.
Phone 100-R
Escanaba

Escanaba Tel. 1800
BOYCE FUNERAL HOME

For Well Drilling
Write
Orton Degeneffe
619 S. 18th St., Escanaba
Phone 1034
20 Years Experience
All work guaranteed

Septic Tank Cleaning
and
Concrete Septic Tank Sales
Call or Write
SAMUEL MILLS
Phone 1289 Escanaba

SEE WHAT YOU BUY

Our large stock of monuments and markers assures you choice of sizes and designs.
Delta Memorial Co.
Phone Office 335 Residence 1198
1903 Lud St Escanaba
A. O. Kamrath, Mgr.

We Announce!
Authorized
Frigidaire Service
Radio Repair
Washing Machine Service
Appliance Repairs
Oil Burner Service
Advanced Electric Co.
1211 Lud St Phone 3198

HOME AND INDUSTRY MAINTENANCE
Exclusive dealer in U. P. for nationally known and guaranteed products. Will demonstrate the latest in roof coatings. Basement and all types of water-proofing. Plastic floor resurfacer, in and outside work. All materials and work guaranteed. Free estimates. Phone 1192J11. F. van Wieren.

AUCTIONEER
Complete auction service, including real estate. Contact:
COL. Wm. DARLAND
Marinette, Wis. Phone 2-4335

For Free Estimates On
WELL DRILLING
or
TRENCH DIGGING
Write or Phone
Chester O. Rice
2403 Lud St Phone 2668
Escanaba, Mich
For best results have your work done by an old reliable firm with 30 years experience in the U. P.

Floor Tile
Wall Tile
Cabinet Top Materials
Kenneth Christensen
312 N. 12th St Phone 3138

PIANO TUNING
and
PIPE ORGAN SERVICE
N. T. Stuart
Bruce T. Stuart
with
The Delta Music Center

Get The Highest Market Prices for your Livestock
Packing House and Feeder Buyers Bonded and Licensed
CLOVERLAND LIVESTOCK AUCTION, Inc.
Phone 3102

EXPERT WELL DRILLING
Phone or Write
Fred "Fritz" Rice
Phone 1839-J 1123 S 10th Ave.
Escanaba

Ready-Mix Concrete
Have your concrete work done this money and time saving way. Just set your forms and call
BROWN & WNUCK
218 N 9th St. Escanaba Phone 3680
119 N. 9th St. Gladstone Phone 5552

Bottled Gas Service
Call or Write
DeCock Bottled Gas and Appliance Co.
923 Steph Ave Phone 310

Auctions—Real Estate
Write or See
COL. M. G. PACH
Perronville, Mich.
Experience Substantiated
Free Estimates Made Anywhere
Call Booking Agent, Bark River 3109

CALL
George's Radio Shop
George Kornetzke, Prop.
for
RELIABLE RADIO SERVICE
705 South 15th Telephone 705

ROADS - LAWNS FILLS
Road Gravel — Top Soil — Sand Fill
Clay — Excavating — Bulldozing — Trenching
Free Estimates
Steve Marvic & Sons

Resolution To Hold State Quarterfinal Cage Tourney Games In U. P. Considered

A resolution from the U. P. Sports Writers Association requesting a U. P. playing site for state quarter-final cage tourneys in Classes B, C, and D, will be given consideration by the Representative Council when plans are made for the 1953 tournaments, according to Charles E. Forsythe, state director of athletics.

Responding to action by the Sports Writers Association at the spring meeting, Forsythe states, "in connection with the matter of 'home floor' I must point out that the locations for the three games in the northern part of the Lower Peninsula quarter-finals were specifically arranged so that no team would be competing on the same floor on which it had played a districe or regional tournament game.

"We received considerable criticism from some schools in Northern Michigan because of the locations selected but still felt that this arrangement was only fair to the Upper Peninsula schools coming down state.

"I think it has been pointed out previously that we have tried to move the schools at least so they were across the straits for first round games. Those schools still have better than 200-250 miles to travel and they are given an extra day.

"If the games were moved back into even the eastern or central part of the Upper Peninsula, the distances would be increased anywhere from 50 to 150 more miles. Possibly that would be agreeable to schools in that part of the state to have to make such a trip on the day before as well as part of the day on which they might be competing."

U. P. Sports Writers also sent the resolution to U. P. Coaches. The Coaches Association, however, declined to act on the resolution because they also submitted a resolution to the State Association asking that U. P. regional basketball winners advance directly to Lansing for quarter-finals instead of stopping along the way.

U. P. Softball Meeting Is Set

Commissioner Paul Vardigan and Bob Dufour and Marcell Guindon of the Escanaba Softball Association will attend the annual U. P. Softball Association meeting to be held at the Negaunee city hall June 15 at 2:30.

Escanaba will make a bid for the Upper Peninsula tournament in Class A, B and C and on Oldtimer tournament for this fall, it was indicated by the representatives. The U. P. tourney was held in Iron Mountain last year.

Tournament sites will be selected at the meeting at which sanction fees for each team will be due. There is a possibility that the U. P. may be divided into two regions, East and West, for tournament play.

Other softball commissioners expected to attend are Mario Petrantonio of Iron Mountain, Herb Levin of Sault Ste. Marie, Gordon O'Rourke of the Copper Country, Sec Violetta and Rudy Simonich of Ironwood and Ed Stevens of Negaunee. Violetta is president of the U. P. Association.

Walcott Decisions Charles To Retain Title

By MURRAY ROSE

PHILADELPHIA—(AP)—A million dollar shot with either undefeated Rocky Marciano or Harry (Kid) Matthews appeared to be the next move ahead for fabulous Jersey Joe Walcott today as he celebrated his second straight victory over Ezzard Charles.

Joe Walcott

The 38-year-old Cinderella man of the ring came on with a mild rally in the last round of a tame fight to win by the narrowest of margins in mammouth Municipal stadium last night.

Old Jersey, making the first defense of the crown he knocked from Charles' brow last July, was happy about the whole thing, dull though it was.

No Lucky Punch

"This ought to show them that I didn't win the first time by a lucky punch," said Walcott.

FACTS AND FIGURES

Financial facts and figures on last night's Jersey Joe Walcott-Ezzard Charles heavyweight title bout:

Attendance—21,599.
Gross gate—$210,313.
Federal tax—$42,062.
City amusement tax—$16,925.
Television receipts—$175,000.
Police athletic league share—$19,585 (Est.)
Walcott's share (30 per cent)—$92,052 (Est.).
Charles' share (30 per cent)—$92,052 (Est.)

While the once poverty-stricken Negro accepted congratulations from a mob of well wishers, Manager Felix Bocchicchio began casting lines to net a golden catch for his amazing oldtimer.

Promoter Jim Norris of the International Boxing Club offered Walcott either Marciano, of Brookton, Mass., or Matthews, the sensational Seattle contender, for September.

This seemed to indicate that the proposed Marciano - Matthews match for New York in July won't come off unless Walcott turns down a match right off with either.

Won Last Round

Walcott, who came off the relief roles to make his amazing comeback, held on to his title by capturing the last round on the scorecards of two officials. It was back in 1947 that a losing last round cost Jersey Joe the title in his first fight with Joe Louis in Madison Square Garden.

Judges Buck McTiernan and Pete Tomasco scored the 15th for Walcott. That meant the difference and a unanimous decision. McTiernan, who refereed the Pittsburgh fight between the two, voted for Walcott, 8-7. Tomasco had Joe ahead, 7-6-2.

If they had cast their last round ballots for Charles he would have become the first former champion ever to regain the heavyweight crown. Referee Zach Clayton, the first Negro ever to referee a heavyweight championship fight, gave Charles the last round but voted for Walcott, 9 to 6.

The Associated Press scorecard had Charles in front, 7-6-2.

But almost to a man, those who voted for Charles were agreed that he didn't deserve to win back the title on his lacklustre display.

In This Corner

With Ray Crandall

Elsewhere on the page is a reply from Charles E. Forsythe, state director of high school athletics, on the resolution of the Upper Peninsula Sportswriters Association requesting state quarter-final basketball tournament games in the U. P. .. The reply calls for further comment, we believe.

* * * * *

First of all, the tone of the letter implies that there is little possibility of the Representative Council approving the U. P. writers' resolution .. Forsythe points out in his first statement that the locations for the three games in the Lower Michigan quarter-finals were specifically arranged so that no team would be competing on the same floor on which it had played a district or regional tournament game.

* * * * *

One of the reasons for drafting the U. P. resolution this Spring was to give the Upper Peninsula champions a fair break on the home site of the quarter-finals .. The answer is not as simple as it appears .. Regardless of the district and regional floors the quarter-fnals have always been played in the same areas . That means teams in those areas are familiar with the courts from regular season play—regardless of where the district and regional games are played.

* * * * *

Take this as an example .. Say the Class B district tournament involving Escanaba this year was played at Menominee . Say Escanaba won the tournament and traveled to Houghton for the regional tournament and won it . Then say the state quarter-final tourney was staged at Gladstone . Would the Eskymos have a "home floor" advantage over a team—say Alpena—from Lower Michigan? .. Of course they would.

* * * * *

Another factor which prompted the U. P. writers to draft their resolution was the disadvantage to Upper Peninsula fans in the existing setup whereby all quarter-finals are held in Lower Michigan .. In spite of the discouraging tone of Forsythe's reply we'd still like to see at least one class quarter-final held in the U. P. to give both players and fans an even break.

Barks Post 9-8 Tri County Win

BARK RIVER — Four hits in five trips, including a pair of doubles, by shortstop Ted Cavadeas led the Bark River baseball team to a 13-hit attack and a 9-8 win over Foster City in a makeup game here yesterday.

Manager Leo Knauf's Tri County club won with a three-run spurt in the sixth inning. Foster City threatened to tie it up with a one-run rally in the ninth but fell short.

Joe Rademacher went the distance on the Bark River mound and allowed eight hits. He walked only one. Knauf had a perfect day at the plate, collecting three hits in three times up.

It was the second win in four starts for Bark River.

Box score:

Foster City	AB	R	H
Siegler, ss	5	1	1
Kenny, cf	5	1	1
Lucas, rf	4	1	0
Murray, 2b	5	2	2
Sanders, 1b	4	1	1
Wagner, c	5	1	1
Charevoix, 3b-p	5	1	1
Gedvick, lf	4	0	1
Burkman, p	2	0	0
Johnson, p	2	0	0
Totals	41	8	8

Bark River	AB	R	H
Cavadeas, ss	5	2	4
Tousignant, c	3	2	1
Kwarciany, cf	3	2	2
Kleiman, lf	5	1	1
Knauf, 1b	3	0	3
Rademacher, p	4	1	0
Douglas, 2b	3	1	1
Peltier, 3b	1	0	0
Dubord, rf	1	0	1
Kasbohm, rf	2	0	0
Paulin, rf	1	0	0
Totals	34	9	13

By innings:

Foster City	121 300 001—8	8	3
Bark River	021 303 00x—9	13	5

Brewers Win 6th Straight Victory

(By The Associated Press)

Stampeding Milwaukee, still unbeaten since Manager Charlie Grimm was elevated to the Boston Braves, rolled up its sixth straight victory Thursday night in breezing atop the American Associattion race.

The Brewers came from behind to nick the Toledo Mud Hens 5-3. They tallied three times in the ninth on three doubles and two errors. Jim Basso drove in three Milwaukee runs with a pair of two-baggers.

Kansas City replaced Louisville in second place, 2½ games off the pace, by taking the final of a three-game series with Columbus, 6-5, in 10 innings.

St. Paul cashed in on four unearned runs in the fifth inning to trim Louisville 6-3 behind Pat McGlothin's five-hitter.

Indianapolis spotted Minneapolis eight runs in the second inning and roared back for a 10-9 victory. Harry Malmberg's third hit scored Joe Montalvo from second with the decisive run in the ninth.

White Birch Keeps Lead

White Birch kept its American League softball record clean last night by trimming the No Names 6-2 behind five-hit pitching by Francis Lancour.

It was the fifth straight league win for White Birch. Brother Harry served behind the plate for the league leaders. Ike Eis and Angie Hirn worked for the losers. Eis was clipped for nine safeties.

Tom Elegreet tossed the Paper Mill to a 6-1 win over the Harnischfeger team. Ronnie Noel led the Paper Mill at the plate with two hits in four trips. Pierpon pitched with Dale Wood and Phil Brazeau behind the plate. Arnold LeBay was the other half of the winning battery.

Al's Tavern rallied with three runs in the last of the seventh to beat St. Thomas 6-5 and take over the National League lead. Al's went into the seventh trailing 5-3. Successive singles by Holmes, Olsen and Wellman produced the three runs which put Al's out in front.

Al's collected only five hits off George Bartley on the St. Thomas mound. McGovern went the distance for Al's and allowed eight hits.

Johnny Sain Big Help

Yanks Creep Up In AL

The New York Yankees are collecting "double indemnity" on Johnny Sain, 33-year-old tobacco chewing righthander from Arkansas.

Johnny Sain

Sain was obtained for $50,000 from the Boston Braves last year as pennant insurance. Old Johnny paid off, winning two games for the world champions at opportune moments.

But the veteran curve ball artist didn't figure highly in Yankee plans this year. Many thought that Sain would draw his release before the season started, but Big John has fooled them all.

Five Wins

He was pressed into action early when two members of the Big Three Ed Lopat and Vic Raschi, bogged down because of ailments. He has won five games, the same number he posted for the Braves in 18 decisions prior to his sale to the Yanks. Only Allie Reynolds has won more, six.

The old war horse, who broke into the majors with the Braves in 1942 under his current boss, Casey Stengel, pitched and helped bat the Yanks to a 6-4 triumph over the Chicago White Sox yesterday.

Sain had no one to blame but himself for the close call. He committed two errors in the second inning that led to three unearned Chicago runs.

The Yanks came right back with three in their half to tie the score and won out in the fifth with three more. Sain drove across the first two runs. Hank Bauer tripled home the third.

The victory moved the Yanks to within 1½ games of the front-running Cleveland Indians.

Indians Win

Early Wynn soft-balled the Indians to a 5-0 four-hit verdict over the Boston Red Sox who started the game in first place by three percentage points. Errors by Vern Stephens and George Kell handed the Indians four unearned runs and ruined a fine pitching job by Ellis Kinder.

The Detroit Tigers swamped the Athletics, 12-2, in a night game at Philadelphia. Home runs by Gerry Priddy and Walt Dropo featured the attack that permitted Marlin Stuart to coast to victory.

The Senators and St. Louis Browns were idle.

Brooklyn stretched its national league lead to three games, downing the last place Pittsburgh Pirates, 2-0, while the runner-up New York Giants dropped a 3-1 decision to the frisky Chicago Cubs.

Big Ben Wade limited the Pirates to five hits, walked five and fanned six in hurling his first major league shutout.

Ed Miksis clouted a two-run two-out homer in the seventh to beat the Giants. The blow broke a 1-1 tie.

In other national league games the Cincinnati Reds checked the Philadelphia Phillies, 5-3, and the Boston Braves smeared the Cards. 8-3.

NATIONAL LEAGUE

Brooklyn	000 000 101—2	6	0
Pittsburgh	000 000 000—0	5	0

Wade and Campanella; Kline, Maine (6), Lapalme (8), Wilks (9) and Garagiola.

New York	00 000 100—1	7	1
Chicago	010 000 20x—3	8	1

Koslo and Westrum; Minner and Pramesa.

Philadelphia	100 020 000—3	6	1
Cincinnati	221 000 00x—5	11	0

Drews, Meyer (2), Hansen (5), Heintzelman (6), Konstanty (8) and Lopata; Perkowski and Rossi.

Boston	710 000 000—8	13	1
St. Louis	000 000 030—3	6	1

Spahn and Cooper, St. Claire (6); Yuhas, Presko (1), Werle (9) and D. Rice, Fusselman (8)

AMERICAN LEAGUE

Chicago	030 100 000—4	7	0
New York	030 030 00x—6	7	2

Rogovin, Stobbs (6) and Sheely; Sain and Berra.

Cleveland	000 100 202—5	11	2
Boston	000 000 000—0	4	2

Wynn and Hegan; Kinder, Gumpert (8) and White.

Only games scheduled.

The Umpire

By BEANS REARDON
24 Years in National League
Written for NEA Service

Question: What is one of the most importane rules for an umpire to remember?

Answer: He should be in position to see every play. Even though the umpire's decision may be 100 per cent right, players still question it if they feel he was not in a position to see the play clearly and definitely.

Beans Reardon

Q. Can you recall any player who played every position in a big league game?

A. I can remember two offhand, Fred Fitzsimmons and Jimmy Foxx.

Q. What is the all-time record for bases on balls in a double-header?

A. The Athletics' Max Bishop twice drew eight free passes in a double-header, an all-time high.

Q. What is the best illuminated ball park in the big leagues?

A. Yankee Stadium for a long time held this honor, but has since been replaced by Detroit's Briggs Stadium—1458 lights.

Q. How many times did Jimmy Foxx lead the American League in homers?

A. Four times—in 1932, 58; 1933, 48; 1935, tied Hank Greenberg with 36; and 1939, 35.

Softball

Friday — St. Thomas vs. St. Joe Boosters at 7:00; Eagles vs. Clairmont Oldtimers at 8:30.

Three Are Unbeaten In Bay de Noc Loop

STANDINGS

Team	W	L
Manistique	3	0
Perkins	3	0
Trenary	3	0
Fayette	1	2
Cooks	1	2
Garden	1	2
Cornell	0	3
Rapid River	0	3

Games Sunday

Trenary at Cornell
Perkins at Garden
Rapid River at Fayette
Cooks at Manistique

Three teams remain undefeated in Bay de Noc league play as the circuit enters its fourth week of games Sunday.

Manistique, Perkins and Trenary boast unblemished records. Fayette fell from the select list last weekend, losing a protested game to Cooks and a regular game to Garden.

Of the three undefeated clubs, only Manistique will play a home game Sunday. The Cardinals entertain Cooks, loser in its last two starts after decisioning Fayette in tha proested game.

Perkins hits the road to play Garden Sunday and Trenary travels to meet winless Cornell.

In the remaining game Rapid River will be seeking its first win at Fayette.

Sixty Boys Sign Up For Recreation Loops

Sixty boys have signed up for the city recreational baseball program which will be presented this summer and more are expected to join the list this week, it was announced today by managers.

All boys not in the Little or Pony League organizations are invited to sign up at Club 314. They may sign between 3 and 5 in the afternoon.

Menominee Is Host To Legion Junior Tourney July 18-20

The district American Legion Junior baseball tournament will be held at Menominee on July 18-20, it was announced this week.

Roland Ducharme is tournament chairman. The district tournament was held here last year.

No Lucky Punch - - Joe Thought I Won - - Ezzard

PHILADELPHIA— (AP) —Jersey Joe Walcott felt he proved a sore point last night in retaining his World Hheavyweight boxing championship.

"I hope this fight proves to the world that I am the rightful heavyweight champion."

The champion made it quite clear that his 15 round unanimous decision over Ezzard Charles was his long delayed answer to those who scoffed at his title winning knockout of Charles in Pittsburgh last summer.

Sitting on a table in his dressing room under Municipal stadium, the 38-year-old Camden, N. J., belter blurted out what obviously has been on his mind for almost a year:

Know Better Now

"People have been asking if I was lucky in Pittsburgh. Some didn't even ask. They just said 'the old man landed a lucky punch.' They ought to know better now."

On the other side of the stadium, a somber Charles sat with his knees propped up under his chin.

In his usually quiet voice, the ex-champion commented, "it was a close fight. They gave it to Walcott, although I thought I won. But I'm not complaining."

Charles' trainer, Ray Arcel was more vociferous. "The referee annoyed him (Charles) all the way. When Ezzard got his eye cut, the referee wiped off the stuff we put on it. He kept telling Charles to keep punches up and that he wouldn't warn him again."

Jersey Joe agreed with the referee Zach Clayton.

"Charles hit me low at least eight times. Some of them really hurt," said the champion.

Glad Of Decision

When Walcott was ready to talk, he sat and posed for photographers with his right arm wrapped around the small shoulders of his "good luck mascot," 11-year-old Jimmy Slater of McKeesport, Pa.

"I really was glad I won a decision instead of a knockout. I planned to win a decision and that's what I did. Naturally, I wanted a knockout, if I could get one, but I knew that a decision would be more satisfying. It proves that I'm really Charles' master, not a guy with a lucky punch."

Both Charles and Walcott agreed that boxing's longest series was over, at least for the time being. It was the fourth meeting of the two heavyweights.

Walcott didn't have a mark on him after the fight, his nose bled in the late rounds, but that had been cleaned up in short order. Charles needed three stitches to close one of two cuts alongside his right eye.

Chriske Will Hurl For Bears Sunday

Manager Jack Beck today named young Jack Chriske, undefeated Escanaba high school righthander, to hurl for the Escanaba Bears against Daggett Sunday.

Chriske will be backed up by Jo Johnston behind the plate, Fred Boddy at first, Babe Kleiman at second, Bob L'Houillier at short, John Martinac at third, Joe Larmay, Red Kreig, Ray Menard and Paul Baldwin alternating in the outfield.

The Bears will leave from Beck's store Sunday at 12:30.

Bobo Olson Makes Garden Ring Debut

NEW YORK—(AP)—Carl (Bobo) Olson, Hawaiian middleweight, makes his Madison Square Garden debut tonight in a 10-round bout with Jimmy Beau of New Canaan, Conn.

Olson, rated among the top six middleweights, has a record of 45 victories in 50 professional fights, including 23 knockouts. He recently stopped Walter Cartier in five rounds to earn top billing on tonight's card.

Beau is a fast-punching fighter who has done most of his battling against light heavies. He has won 30 of his 38 bouts, 16 by knockouts.

Tobin Rote, Veteran Quarterback, Signed By Green Bay Packers

GREEN BAY, Wis. — Coach Gene Ronzani announced the signing of veteran quarterback Tobin Rote, the first veteran to be signed this year. It will be Rote's third season with the Green Bay Packers.

The versatile Rote, took over the quarterbacking for the Packers in 1950, his rookie year, and came thru in commendable manner, completing 83 passes for a total of 1221 yards and seven touchdowns, carrying on occasion for 158 yards in twenty seven attempts, for a 5.9 yard average per try. The 1951 season found Rote rushing for additional yards as he led the Packers in ground gaining with 523 yards in 76 attempts finishing eight in the National Football League in yards gained, and leading the League with a 6.9 yard average per attempt.

Texans Honor Golfer Hogan

DALLAS — (AP) — Ben Hogan, the little king of golf, is going to get a past-due honor here Monday night. He's going to be enshrined in the Texas sports hall of fame.

Voted into the hall by the Texas sports writers association as an athlete who "brought lasting fame and honor to Texas," Hogan will receive a plaque from the man who first gained a niche in the hall—Tris Speaker, the famed Grey Eagle of the major leagues.

Speaker was inducted last year as bigwigs of sport in the nation crowded the banquet room. It was during the National Collegiate Athletic Association in Dallas.

Hogan will have many of the greats of sport in the audience here Monday night. It will be the week of the National Open golf tournament in Dallas when Hogan will seek to repeat with the championship.

Hogan is the Texan who won about every championship golf has to offer; who recovered from critical injuries in a bus-car accident to win the National Open title twice.

Fan Fare By Walt Ditzen

Thrilling performance. Breathtaking acceleration and speed. Remarkable handling ease! The Johnson Sea-Horse 10 packs the wallop of 10 full horsepower*—yet it trolls. It's a Gear Shift motor with Neutral-Forward-Reverse. A long-cruising motor with separate Mile-Master Fuel Tank. 40 great features. And it's only $298

TIME PAYMENTS AVAILABLE
*OBC Certified brake h.p. at 4000 r.p.m.

SORENSEN'S Service Station
1629 Lud. St. Phone 870

JOHNSON OUTBOARD MOTORS

BRINGING ON EXTRA SMOOTHNESS

Mixing your favorite drink? Well bring on Kessler's! Its smoother taste brings out the best in any drink you served

ASK FOR KESSLER'S AT YOUR FAVORITE STATE STORE, BAR OR S. D D TODAY!

KESSLER'S

THE SMOOTHEST OF TODAY'S SMOOTHER WHISKIES

BLENDED WHISKEY. 86 PROOF. 72½% GRAIN NEUTRAL SPIRITS. JULIUS KESSLER DISTILLING CO., INC., LAWRENCEBURG, INDIANA

THIRD LEG—The $100,000-added The Belmont at one mile and a half fits the White Oak Stable's stretch-running Blue Man, inset, like a tailor-made suit. It's the third leg of the Triple Crown, the only one run at the true Derby distance, and attracts some 55,000 to Belmont Park. (NEA Photo)

Field Of Eight Is Set For Belmont Running Saturday

NEW YORK — (AP) — Trainers of eight classy three-year-old colts are expected to trek to the secretary's office today at Belmont Park and plank down the $1,000 starting fee on a gamble that might bring them back a cool $84,400.

Eight horses, headed by the flashy Blue Man from Arthur W. Abbott's White Oak stable, seemed the maximum for the mile and one half "test of the champion." But if only six start in this 84th Belmont, the purse will hit a new record high.

With eight facing the starter tomorrow at 3:45 p. m. (EST)—and a thorough search through stables at Belmont, Jamaica and Aqueduct turned up no more—the purse would total $120,500. A year ago when the present record was set it was $117,000, and Counterpoint, the winner, bagged $82,000.

Preakness Winner

Nothing was changed in the minds of most horse followers who are tub-thumping for Blue Man, easy winner of the Preakness May 17 at Baltimore.

Others expected for the Belmont, first raced at old Jerome Park in the Bronx in 1867, are Isidor Bieber's King Jolie, Armageddon from the Cain Hoy stable of Harry Guggenheim, the Mythelyn stable's Master Fiddle, Golden Gloves, William Woodward's Belair stud, Fred W. Hooper's English-bred Olympic, and Mrs. Walter M. Jeffords' One Count. All must pack 126 pounds.

Odds-makers listed Blue Man at 4 to 5, certain that jockey Conn McCreary will sit back and let the others knock themselves out—then turn on the usual late rush to mow them down as he did in the Preakness. Experimental Handicap No. 2 and Flamingo Stakes.

Armageddon, the one-eyed colt, is the probable second choice at 3 to 1.

Jockeys Juggled

"Blue Man certainly is the horse to beat," said Moody Jolley, Armageddon's trainer. "He'll probably be the short priced favorite. But I have confidence in my horse. He just didn't like that sandy Pimlico track in the Preakness."

Also, some juggling of jockeys was announced. Eric Guerin has another engagement, and Jimmy Stout is scheduled to handle King Jolie, on which he took the Jersey Stakes last Saturday.

"He may be outrun, but the others won't out-look him," said trainer Hirsch Jacobs of King Jolie, a husky, smart looking colt named after the late Al Jolson.

Sunny Jim Fitzsimmons said Nick Wall would be back on Golden Gloves, whom he rode to second place in the Peter Pan.

Baseball

AMERICAN LEAGUE

	W	L	Pct.
Cleveland	27	19	.587
Boston	25	19	.568
New York	22	17	.564
Washington	23	19	.548
Chicago	22	24	.478
Philadelphia	18	20	.474
St. Louis	21	25	.457
Detroit	14	29	.326

Friday's schedule and probable pitchers:

St. Louis at New York 1:30 p. m. Pillette (5-2) vs. Morgan (1-2)

Detroit at Boston (night) 7:30 p. m. Gray (5-4) vs. Henry (5-1)

Cleveland at Philadelphia (night) 7:00 p. m. Lemon (4-5) vs Byrd (2-3)

Chicago at Washington (night) 7:30 p. m. Grissom (2-3) vs. Moreno (2-4)

THURSDAY'S RESULTS

New York 6, Chicago 4
Cleveland 5 Boston 0
Detroit 12, Philadelphia 2 (night)
(Only games scheduled)

Saturday Schedule

Chicago at Washington (night) 7:30 p. m.
Cleveland at Philadelphia 1:00 p. m.
St. Louis at New York 1:00 p. m.
Detroit at Boston 1:00 p. m.

NATIONAL LEAGUE

	W	L	Pct.
Brooklyn	30	11	.732
New York	28	15	.651
Chicago	26	18	.591
Cincinnati	23	22	.511
St. Louis	22	24	.478
Philadelphia	18	24	.429
Boston	17	24	.415
Pittsburgh	11	37	.229

Friday's schedule and probable pitchers:

Boston at Chicago 1:30 p. m. Bickford (2-5) vs. Lown (1-2)

New York at Pittsburgh (night) 7:30 p. m. Maglie (9-1) vs. Dickson (2-8)

Brooklyn at Cincinnati (night) 8:00 p. m. Roe (4-0) vs. Raffensberger (7-3)

Philadelphia at St. Louis (night) 8:30 p. m. Simmons (4-1) vs. Staley (9-3)

THURSDAY'S RESULTS

Chicago 3, New York 1
Brooklyn 2, Pittsburgh 0
Cincinnati 5, Philadelphia 3
Boston 8, St. Louis 3 (night)

Saturday's Schedule

New York at Pittsburgh 12:30 p. m.
Brooklyn at Cincinnati 2:00 p. m.
Boston at Chicago 1:30 p. m.
Philadelphia at St. Louis (night) 8:30 p. m.

AMERICAN ASSOCIATION

Kansas City 6, Columbus 5, 10 innings
Indianapolis 10, Minneapolis 9
Milwaukee 5, Toledo 3
St. Paul 6, Louisville 3

Joe Nuxhall, rookie pitcher for the Cincinnati Reds, won All-Ohio honors in football and basketball at Hamilton (Ohio) High.

Duke's Blue Devils have won the Southern Conference basketball championship five times—1938, '41, '42, '44 and '46.

Tigers Win 12-2, Face Bosox In Tilt Tonight

BOSTON — (AP)—The "Boston Tigers" and the "Detroit Red Sox," or vice versa, open a five-game series here tonight that may give something of a temporary line on who got the best of who in the recent nine-player swap between them.

Gerry Priddy

Detroit finally reaped some rousing extra-base blows from its new acquisitions in whipping Philadelphia last night, 12-2. It was the first loss for the Athletics in six outings, three of them with Detroit.

If they can get as much tonight, they might whip Boston — for the first time this season.

Two Homers

First baseman Walt Dropo, late of Boston, banged out a home run. Another homer came from a most unexpected source, second baseman Jerry Priddy.

Third baseman Fred Hatfield, who came to Detroit in the trade that sent George Kell to the Red Sox, walloped two doubles. Both Hatfield and Dropo batted in three runs, and Hatfield started two double plays that ended with Dropo.

Kell, incidentally, got the only real solid Red Sox blow, a double off the left field wall, as Boston lost the American league lead to Cleveland, 5-0.

With the Tigers whamming across five runs in each the fourth and sixth, Marlin Stuart was able to coast in, after pitching five hitless innings. He finally gave up a run in the sixth and another in the ninth.

Second Win

It was Stuart's second win against two defeats. Bob Hooper, who lasted 6 2/3 innings, was charged with the loss, his fifth against a single victory.

Besides Hatfield and Dropo, the Tigers are expected to use outfielder Don Lenhardt and possibly shortstop John Pesky against their former Red Sox teammates here tonight.

Boston is expected to counter by using Kell at third base, Johnny Lipon at shortstop and Hoot Evers in the outfield. Besides these ex-Tigers there was a possibility that Dizzy Trout might be called upon for relief on the mound.

Detroit Manager Red Rolfe has announced that Ted Gray (5-4) will be his starting pitcher, while Manager Lou Boudreau is expected to begin with Bill Henry (5-1).

The Red Sox and Tigers play single games today and Saturday, a doubleheader Sunday, and a single game Monday before moving to New York.

The box:

Detroit	AB	R	H
Priddy, 2b	4	2	1
Hatfield, 3b	5	1	3
Mullin, lf	4	1	1
Wertz, rf	5	1	2
Dropo, 1b	5	1	1
Ginsberg, c	4	1	0
Groth, cf	3	1	2
Berry, ss	5	2	3
Stuart, p	3	2	1
Totals	38	12	14

Philadelphia	AB	R	H
Joost, ss	4	0	0
Suder, ss	0	0	0
Kell, 2b	4	1	1
Philley, cf	3	0	1
Zernial, lf	4	1	2
Valo, rf	3	0	1
Majeski, 3b	3	0	0
Bevan, 3b	1	0	0
Hitchcock, 1b	3	0	0
Tipton, c	3	0	0
Hooper, p	1	0	0
Kucab, p	1	0	0
Fowler, p	1	0	0
Totals	31	2	5

Detroit 002 505 000—12
Philadelphia 000 001 001— 2

E—Berry 2, Kell, Joost. RBI—Priddy 2, Stuart 2, Hatfield 3, Dropo 3, Zernial, Hitchcock. 2B—Hatfield 2, Philley, Valo. HR—Priddy, Dropo. SB—Groth. S—Groth. S—Stuart. DP—Hatfield, Priddy and Dropo 2; Berry, Priddy and Dropo; Kell and Hitchock. Left—Detroit 5; Philadelphia 6. BB—Stuart 4; Hooper 1; Kucab 2; Fowler 1. SO—Hooper 2; Fowler 1; Stuart 1. HO—Hooper 6 in 3⅔ innings; Kucab 6 in 2⅓; Fowler 2 in 3. R & ER—Hooper 7-7; Kucab 5-5; Fowler 0-0; Stuart 2-2. HPB—Hooper (Priddy). PB—Ginsberg. Winner—Stuart (2-2). Loser—Hooper (1-5).

Negro Ref First In Ring History For Title Match

PHILADELPHIA—(AP)—Zach Clayton, a former basketball player with the world famed Harlem Globe Trotters, is the first Negro ever to referee a heavyweight championship fight.

The 40-year-old Clayton, who moved into top officiating assignments in the Philadelphia area in recent years, was the third man in the ring last night when Jersey Joe Walcott successfully defended his heavyweight title against Ezzard Charles.

Clayton, a city fireman who recently refereed the welterweight bout between unbeaten Gil Turner and Chico Varona of Cuba, was criticized by the Charles camp for his handling of the title bout. Ray Arcel, Charles' trainer, thought Clayton had handicapped the challenger by warning him of low blows throughout the fight.

Charles said he hit low only once and that was unintentional.

Walcott said he had been hit below the belt at least eight times.

Western Michigan In Baseball Finals

CHAMPAIGN, Ill.—(AP)—Western Michigan, champion of the Mid-America League, has advanced to the finals of the National Collegiate Athletic Association championship baseball tournament starting in Omaha, Neb., next week.

Western Michigan defeated Illinois 1-0 yesterday for its second straight triumph in the NCAA district 4 playoff.

Two Illini hit safely in the final inning, but centerfielder Jack Baldwin made a running catch to snag Louis Krantz' blow to the fence and save the game.

Sports Roundup

By GAYLE TALBOT

NEW YORK— (AP) —The man who never had thought much of Ted Williams as a "winner" ball player observed in a needling tone that the Boston Red Sox were right up there in the American League race now that the sphinx of Fenway park had gone back into the service.

Ted Williams

"So what?" snapped the man in whom the barb had sunk up to the shaft. "How do you know they wouldn't be six games out in front if Williams was still in the lineup? A player who led the league in as many things as he did couldn't have been much of a drawback."

"All I know," replied the heckler, "is that they didn't win with him in there. In my book he'll always be a player who didn't produce in the clutch. When it was a tie in the late innings, Williams didn't hit. Not when I was watching him, anyway."

"What you might overlook," declared the Williams fan, "is that in those games you're talking about Ted probably already had made a couple of hits to tie the score. He had made the tie possible. Did you expect him to hit every time he came up? Apparently some people did."

Recognizing that their man was off and running, the sports writers around the table leaned back and prepared to learn a few things about Williams. He had puzzled them perhaps more than any other player over the years.

"The biggest mistake you fellows ever will make," resumed Ted's friend, "was your belief that he was tight with his money. As a matter of fact, I'm sure in my own mind that he has given away more money and loaned more to his friends, including other players, than any man in the game. He is, honestly, the most liberal man I've ever known.

"You didn't know about it—Ted saw to it that you didn't—but I will guarantee that he visited more hospitals and made more personal appearances at charitable and other sorts of gatherings than any other player. I didn't learn about this from Ted, but from fellows in Boston who are in position to know.

"There is only one small fault I was ever able to find in Ted, and maybe that's not a fault, either. He is stubborn. When he makes up his mind about something, that's the way it's going to be and nobody is going to change his mind.

"Take when he was called back into the service. Every sports writer in Florida wanted to interview him. They even flew down there from Boston. But he was determined to say nothing beyond his original statement that he was ready to go, and he never did.

"They wanted to dress him up in a Marine uniform and take pictures of him in it. They even got hold of a uniform and had it all pressed up, but Ted wouldn't go for that either. For my part, I think he had the right idea. He went back into the service with dignity. He's been flying every day since he went back, too, except for a fishing furlough."

A listener pointed out that if the slugger had at times received a cold press, it was at least partly his own fault. Why wouldn't he, the friend, permit the use of his name and offer some details of Ted's generosity and his kindly acts off the field? It seemed only fair, but he shook his head decisively.

"I want to keep Ted's friendship," he said.

Polich Still In Keg Tournament

MILWAUKEE—(AP)—It was stormy going yesterday for the two bowlers who had been picked to ride roughshod over the field in the Masters' Invitational double elimination match tournament, being held in conjunction with the American Bowling Congress meet.

Junie McMahon of Chicago, the present national match game champion, and Steve Nagy of Cleveland, leader in the ABC all events and co-leader with Johnny Klares in the doubles, were handed their first losses of the meet.

Both still have a chance to come back today but one more defeat would relegate both to the sidelines.

Andy Varipapa of Hempstead, N. Y., twice national champion (1946-48), upset McMahon with a thrilling finish, 864-852, while Willard Taylor, 34, South Charleston, W. Va., handed Nagy his first defeat, 762-761.

In addition to Varipapa, Taylor, Nagy and McMahon, four other bowlers are still in the running, although to capture the title they would have to beat the winners' bracket survivor twice.

These keglers include Bill Lillard and Ed Kawolics of Chicago, Joe Kissoff of Cleveland, Charles Polich, Caspian, Mich.

Li'l Abner by Al Capp

Captain Easy by Leslie Turner

Alley Oop by V T Hamlin

Mark Trail by Ed Dodd

Blondie by Chic Young

Priscilla's Pop by Al Vermeer

Boots and Her Buddies by Edgar Martin

Freckles and His Friends by Merrill Blosser

Ike Must Face Many Brickbats

By ROBERT C. RUARK

NEW YORK — I am waiting eagerly to see how Ike holds up under the punishment in store for him. His actions under heavy political fire will be a better index to the man who may be our next boss than, possibly, the size and strength of his personal sentiments about running the world.

Eisenhower has been the perfect diplomat-in-uniform, both as Allied commander during the last war and as boss of the shapeless SHAPE operation in Europe. In jobs like that most of the conflict is contained in quiet infighting, off the record, and away from the public glance. Generals settle their vendettas mostly in private, with mutual horror of attracting public attention.

General Ike has not been forced to stand up and slug before the millions heretofore. A discreet "no comment" has sufficed in most instances, since even a politician in uniform can hide behind the soldier suit, and even seek immunity from harsh criticism so long as he wears his country's military badges. He can duck the tough question and he can sidestep the burning issue.

No Holds Barred

In removing himself from the government payroll and slapping on the felt fedora, Mister Eisenhower has finally removed himself from all sanctity as Ike the general and emerges completely vulnerable as Ike the man. And as Ike the politico, he steps into a hard-ball league that is somewhat rougher than an indoor hassel between generals or a public fist fight between civilians. Politicians are not supposed to be immune from any brand of bareknuckle assault.

It would be my guess that Eisenhower will roll pretty well with the punches and, if bitten will bite back. The man has charm and, from what little I know of him, a sense of humor. And I am betting there is a streak of orneriness in Ike that has long been sublimated to military necessity—and that this streak will emerge. The varnish over his feud with Gen MacArthur was very thin. For instance, and you could see the claws showing through even under military protocol.

In Harry Truman we have had a President with a horny hide to important criticism of his administration, and with such a prickly reaction to personal slight or sneer that it seems to me he has spent most of his time indulging in private feuds to the detriment of the commonwealth. I am hoping, as a voter, that Ike will show some sign of sensitivity to public opinion; that he will ignore the personal reflections and demonstrate a willingness to sway to widespread, intelligent criticism of his utterances and his acts.

No More Coyness

What I hope, too, is that he will completely and immediately abandon the coyness that typifies the military man turned civilian. The erection of Eisenhower's positive bid for the presidency was real cute, in the prize-fight sense, or coy, if you like that word better. Maybe this was necessary to strike a noncommital balance while shaping up SHAPE and plumbing the depths of public affection for him as a candidate.

But we had reached one point where Ike the General could not speak as Ike the man, and another point where he could not speak freely as a general because of being simultaneously Ike the candidate. We have reached the separation of the two Ikes, and the boys are loaded for him, as demonstrated by Bob Taft's immediate onslaught, as shown by Gen. MacArthur's recent revulsion against military men as presidents. This revulsion was not present four years ago when Gen. MacArthur allowed himself to be presented as a candidate.

Mister Eisenhower has had no opportunity to bow to introduce himself to America as other than a charm boy, a shrewd administrator, and a nimble ducker of issues which might have tended to embarrass him either as general or candidate. As of today Ike will be going through the wringer. It will be interesting to see how he comes out of it.

THE CURE FAILED — Bobby Spain, two, of Westgate-on-Sea, England, took his first puff at the age of one. Daddy thought it would cure him of wanting to smoke, but Bobby's still puffing away. He likes to smoke, and his parents can't object. It seems to have improved his appetite.

Powers

Plan Class Reunion

POWERS-SPALDING — Plans are being made for a reunion of the Powers-Spalding High School class of 1942, July 5. The meeting and dinner will be held at Fleetwood's Inn dining hall.

Kills Bear Family

Gerald Pirlot, who lives on a farm northeast of Spalding shot a large bear and her three cubs near the former Joe Grapel place on the Ora road. Pirlot reported that the bears have not harmed his farm animals so far this year but they bothered his cattle last year.

Bake Sale Saturday

The Women's Guild will sponsor a bake sale at the Red Owl store in Powers Saturday, June 7, beginning at 1:30 CST.

Child Fractures Leg

Beau (William Jr.) Lawrence, 3, son of Mr. and Mrs. William Lawrence Sr., fractured his left leg just above the ankle when he fell from his tricycle while playing Saturday evening. The accident occurred at the home of his grandparents, Mr. and Mrs. D. T. Lawrence in LaBranche.

Briefs

The Knitting Club met Tuesday evening at the home of Mrs. Stanford Sweaney.

Mr. and Mrs. Roger Lorenson of Milwaukee spent the weekend with friends here.

Mrs. Henry Flom of Wilson accompanied Mr. and Mrs. Armand Ranguette and Mrs. M. Ranguette of Two Rivers, Wis., on a 10-day vacation trip to St. Paul and other points in Minnesota and Wisconsin.

Mr. and Mrs. John Kasbohm of Negaunee spent the weekend at the home of her sister, Mrs. H. H. Little in Powers.

Miss Bernadette Fazer, a student nurse at St. Anthony's Hospital, Rockford, Ill., is spending a week's vacation with her parents, Mr. and Mrs. John Fazer.

Mr. and Mrs. Gilbert Henderson and John and Jim are spending a 10-day vacation visiting in Detroit, Niagara Falls and points of interest in Canada.

Expert Claims Old People Also Need Dairy Foods

EAST LANSING — If old age is creeping up on you, take a tip from Earl Weaver, head of the dairy department at Michigan State College.

Weaver points out that recent evidence shows that not only infants and growing children need dairy foods—older persons, particularly those over 45 years of age, need them to combat body deterioration. He says that dairy foods are an inexpensive and appetizing way to get calcium, protein, riboflavin and vitamin A, among other essential food elements.

On the cost angle, Weaver says that cost of living figures recently released show that prices of all foods are up by 132 percent over prewar prices. Home-delivered milk is up by only 96 per cent. Or looking at it another way, dairy foods make up 30 percent of the food intake of the average American. Yet the cost of these dairy foods is only 15 percent of the total food costs.

Weaver concludes that from the standpoint of nutritive value, economy and good taste, best buys in the food budget are milk, butter, ice cream, cheese, and evaporated and dry milk.

Wells

Wedding Anniversary

WELLS — Mr. and Mrs. Nels Dishno, former residents of Wells now living in Chicago, celebrated their 40th wedding anniversary last Sunday when open house was held for all their friends. Mr. and Mrs. Dishno received many lovely gifts. The Dishnos have three children: Mrs. Frank Velkvarh, the former Dottie Dishno, and James who live in Chicago. Robert, who is in service, was unable to be with them for the happy occasion.

Rock

Services June 8

ROCK — Services will be held at the Rock Finnish Lutheran Church Sunday evening, June 8, at 7:30 p. m. instead of on the third Sunday, June 15.

Confirmation Schol

Confirmation school at the Finnish Lutheran Church in Rock will begin June 23 and will continue two weeks. The Rev. Amos Marin will conduct the classes. The confirmation services will be held July 6.

Briefs

Mr. and Mrs. Walter Olson of Waukegan are visiting at the Oscar Kaminen home in Rock.

Miss Taimi Russi, Emil Russi, and Mr. and Mrs. John Kaminen and family of Waukegan arrived here for the funeral services of their uncle, Jacob Kentta, Thursday. Arvid Kentta of Ironwood, a brother of the deceased, was also here for the services.

Harold Jokela, son of Mr. and Mrs. John Jokela who has been teaching in New Boston, Mich., for the past year, arrived home for the summer.

Allan Jokela of Ann Arbor spent the past weekend here visiting with his parents, Mr. and Mrs. John Jokela. He returned to the University where he is a student for exams and will arrive back in Rock on Wednesday.

Eino Kaminen of Detroit spent the past weekend visiting with relatives in Rock.

Banned Party Back On Michigan Ballot

LANSING— (AP) —The Socialist Worker party is back on Michigan's November ballot, at least until a federal court decides if the Trucks Anti-Communist act is constitutional.

Secretary of State Fred M. Alger Jr., wrote Howard Lerner of Detroit, party chairman, that he was rescinding his order of April 17 which banned the party from the ballot as Communist.

State officials have been enjoined by federal court from enforcing the act until its constitutionality is decided. The act bans Communist parties from the ballot.

DANCE SAT. NITE

You'll enjoy the Polkas of the

FIREHOUSE 4

Minus One

RIVERVIEW TAVERN

West of Danforth on Rd. 521 No Minors

DON'S BAR

(Formerly Nepper's at Isabella, Mich.)

FISH FRY TONIGHT

BIG DANCE

SATURDAY NIGHT, JUNE 7

MUSIC BY — WILLY'S KNIGHTS

No Minors Permitted

To-Nite is EL RANCHO Nite at:

"THE DELLS"

"Michigan's ORIGINAL Scenic Supper Club"

Presents TO-NITE and Every Friday Nite

★ The Tennessee Twilight Ramblers

"Western Stars of Stage . . . Radio & Nite Clubs"

Saturday Evening

★ THE SIX DELL-TONES

with their Incomparable Musical Stylings'

TUNE IN WDBC 6:45 TONIGHT

WELCOME U.C.T. CONVENTIONERS

TONIGHT

Special

FISH FRY

Boneless Perch

Trout

Shrimp

KESSLER'S

14th St. & First Ave. North

WE HAVE MOVED

Our Office & Showrooms

to

1820 FIRST AVE. SOUTH

PHONE 840-R

Con Anderson - Plumbers

DANCE

CORNELL HALL

Saturday, June 7th

for the benefit of the baseball team

Music by Leo DeRoeck Orch.

Sponsored by Cornell Lions Club

Gala, New, Sparkling

FLOOR SHOW

Saturday Night, June 7

Dancing — Fine Drinks

Bill Hewitt's Orch.

RAINBOW ROOM

(Rapid River)

DANCE

DUTCH MILL

7 Miles North of Rapid River

Sat., June 7

JOE PAVIK

Milwaukee's Sensational Polka Band

You have heard Frankie Yankovic. Compare Them.

Doors Open 8 o'clock Adm. 1.00 Tax Included

THE Fair STORE

FOR FRIDAY NIGHT and SATURDAY

Special Purchase! For Father's Day

Regular to $2.50 BELTS

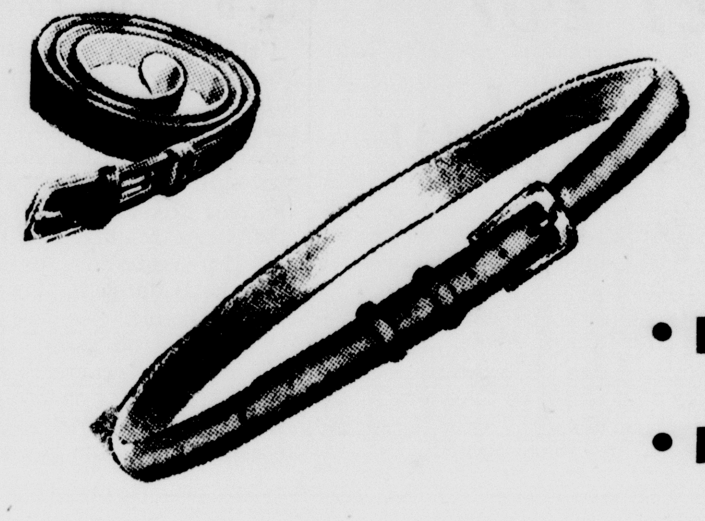

97c

• Dressy and Sport Styles

• Ready boxed for Gift Giving

A special purchase just in time for Father's day! Beautifully crafted belts in simulated alligators, fancy patterns, hand bordered cowhides, top grain steer hides. Stop in today and pick up one of these belts for dad. Don't forget yourself, too.

100% NYLON DRESS SHIRT

Look what you save by buyng this shirt now! It's a whiz to dry quickly, and needs no ironing. The ideal shirt for the traveling man.

Nationally advertised at $8.95

$6.95

TEE SHIRT WITH NYLON REINFORCED NECKBAND

A tailored shirt with an ever fitting neckband that never droops or sags. The body is knit of soft, fine combed cotton with reinforced neck and shoulder seams that won't break out.

$1

Lucky You! If You Wear SAMPLE SIZE 4 B

Special Purchase of 72 pairs

Regular values to $8.95

$4.49

Every style you would want for daytime, dress-up and evening wear all styled by American Girl. Pumps, sandals and flat heels. Assortment of colors and combinations. Regular values to $8.95.